

Campus Survival Guide!



CURRENT

August 24, 1989

University of Missouri-St. Louis

Issue 638

Organizations And Groups Are Abundant On Campus

University life can be enriched by involvement in a campus or student organization which enables you to meet others with similar interests. To contact any of the recognized student groups categorized below, leave a note in the organization's mailbox, located on the second floor of the University Center. Include your name, address and phone number. Message forms can be found on the bulletin board opposite the boxes. Or, you may contact the Office of Student Activities at 553-5536.

For your convenience, these organizations have been grouped into the following categories: curriculum oriented, fine arts, Greek letter (fraternities and sororities), political, religious, and special interest.

Curriculum Oriented

● **The Accounting Club** provides an exposure to various career opportunities in the field of accounting as well as an opportunity for students and accounting faculty to become better acquainted.

Past activities have included speakers from accounting firms and specialists, and an end-of-the-semester party.

● **Beta Alpha Psi** is a fraternity of accounting majors which sponsors speaker meetings, seminars with accounting firms and industry, senior receptions, and business meetings. Service projects have included blood drives, Old Newsboys' Day, and a tax service.

● **The Biology Club** encourages investigation in the life sciences

through field trips, meetings, seminars and social activities.

Projects have included assisting the Biology Department in some of their projects.

● **Delta Sigma Pi** is a coed business fraternity which has sponsored speakers from major corporations for meetings and seminars, and performs civic functions as well.

Members must have at least a sophomore standing and a GPA of 2.2 or better.

● **Kappa Delta Pi, Mu Iota Chapter** is an honor society in education, which concentrates basically on themes and issues related to professional education. The society sponsors panel discussions and socials, and participates in several service activities.

The Marketing Club brings in monthly speakers to discuss marketing principles in an effort to provide a bridge between marketing theory and practice.

The club also provides social opportunities which have included a spring picnic and both Steamers and Blues Hockey games.

● **The Mathematics Club** offers students a chance to meet other interested students and faculty interested in mathematics as well as insights into the various opportunities in the field of mathematics.

In recent years the club has sponsored such activities as a series of films, a computer programming contest, a tour of McDonnell Douglas' Information Systems

see **GROUPS**, page 4

UM-St. Louis: The Early Days

The 128-acre parcel of land on which UM-St. Louis sits began as the old Bellerive Country Club, a playground for its affluent members.

They swam in the lake, walked their golf links, and paraded through their immaculate clubhouse during summer dances. The course itself was formidable enough to use in deciding two Western Amateur Open golf championships — one in 1949 and the other in 1953.

However, desiring to escape the spreading urban sprawl of St. Louis county, the membership of the club moved their facility to its present location at Ladue and Mason roads.

In April 1958, with difficulties in selling the old land mounting because of Bellerive city ordinances, the land was offered to Normandy School District.

The school district was eager to purchase the land and buildings, for it meant that an elementary school and a community college could be added to the struggle of keeping up with the explosion of a student population within their district.

As the country club began its withdrawal, the Normandy educators surveyed their needs and goals. Discovering a substantial interest among the juniors and seniors at Normandy and other high schools, the district established the University of Missouri-Normandy Residence Center. UM agreed to pay the faculty and provide a library; the school district would furnish an administrator and supplement supplies and maintenance.

The first classes were held at the fledgling campus on September 14, 1960. Four full-time faculty mem-



ORGINIAL COURSE: The orginial Bellerive Country Club— before it became part of the UM-St. Louis campus. Sitting behind the now demolished building currently is the Thomas Jefferson Library.

bers taught 215 freshman students. C.E. Potter was installed as the first administrator, and hired eight part-time instructors to boost instructional capability.

One of the Normandy educators who helped form the university was Ward E. Barnes (Barnes Education Library). Barnes, a St. Louis educator for over 35 years, helped get the original bond issue passed.

During those early years, Barnes was a driving force behind the building of the enrollment and curriculum of the university.

UM President Elmer Ellis strongly desired that the University of Missouri expand the facility to a

four-year branch of the UM system.

Barnes and Ellis worked closely to change that dream into reality. Barnes recalled getting a phone call from Ellis one Saturday morning: "Ward," he said, "Do you really think we can get 100 students to enroll in that program you're setting up?" Barnes responded with enthusiasm.

At that point, the campus had 400 students. Discussion of acquiring the property from Normandy began.

The school district was initially offered \$60,000 for the Residence Center but a dispute over the bid-

ding process necessary to transfer the land to the state stalled the deal.

After considerable lobbying by Ellis, Barnes, the Board of Curators, Governor John Dalton and support of the St. Louis press, the state legislature passed bills authorizing the sale on April 13, 1963.

The Residence Center had charged student \$15 per credit hour, with a \$50 down payment required. Students outside the Normandy School District were charged an

see **HISTORY**, page 3

Financial Aid, Academic Advising Helpful To Students At University

by Janice Gregory reporter

Every year an influx of students pour into the UM-St. Louis campus from different areas of the country, hoping to attain skills that will enable them to secure adequate employment.

Over the years, college costs have skyrocketed. At private colleges, total costs of \$15,000 per year are not unheard of. While public

institutions are somewhat cheaper, they are no free ride either.

Here at UM-St. Louis, an unmarried student living alone should expect to pay at least \$8,715.20 for a nine-month stint, excluding summer. Dependent students rest easier, shelling out \$4,992.20 for the same period. A married couple (only one going to school) must cough up \$11,357.60.

But before one can reach the ultimate goal of graduation, one

must complete two initial steps before obtaining that goal: receiving academic advisement and financial aid assistance.

Located in Woods 209, the financial aid office supplies forms, like the ACT Family Financial Statement packet and assists students in filling them out. It also has access to information about other sources of financial aid available to students that they may not be aware of.

Mark Nugent, Director of Finan-

cial Aid, states that students should apply as early as possible. "There's so much to do for the process," Nugent said. "If students apply early, there's plenty of time to straighten out problems that may occur. It is best to apply each year during February or March."

For new students to UM-St. Louis, the financial aid process may be filled with confusion. And Nugent offers some helpful hints for a

smooth financial aid transition.

"Apply as early as possible," Nugent said. "Always come by the office to see how the financial aid process is going."

The Family Financial Statement first asks several questions which will determine whether you are dependent or independent. If you are considered independent, you will then fill out the sections which ask for detailed information about

your finances. Most of the information can be copied from your recent Federal tax return. Dependent students must obtain similar information from their parents and have at least one of them sign the form.

The form is then mailed to the "ACT Student Financial Aid Service, P.O. Box 1013, Iowa City, IA 52243." Don't forget the processing

see **FINANCES**, page 3

INSIDE

- LETTERS page 2
- CAMPUS MAP page 8
- NEWS page 13
- FEATURES page 17
- SPORTS page 18
- PHONES page 19
- CLASSIFIEDS page 20

CAMPUS REMINDER

The last day to enroll for classes is September 8.

20,000 WORDS WORTH:

Scott Brandt details the year that was at UM-St. Louis in a special photo spread. See pages 15-16



FRESHMEN SURVIVAL GUIDE:

Columnist Greg Albers passes along his words of "wisdom" to this year's freshmen. See page 17



FRONT PAGE, PART II:

Also known as son of front page, the second front page, found inside the survival guide, begins the "real" newspaper. See page 13



SUMMER FLICKS FLUNK OUT:

The Current reviews the highlights and the lowlights of this year's crop of summer movies. See page 17

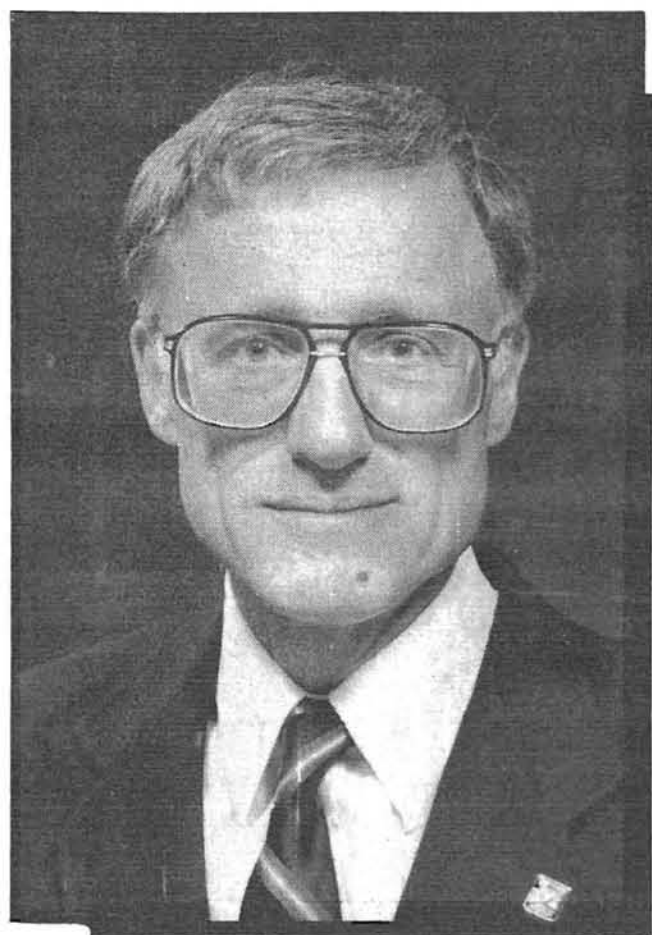

**Dr. C. Peter Magrath, President
University of Missouri System**

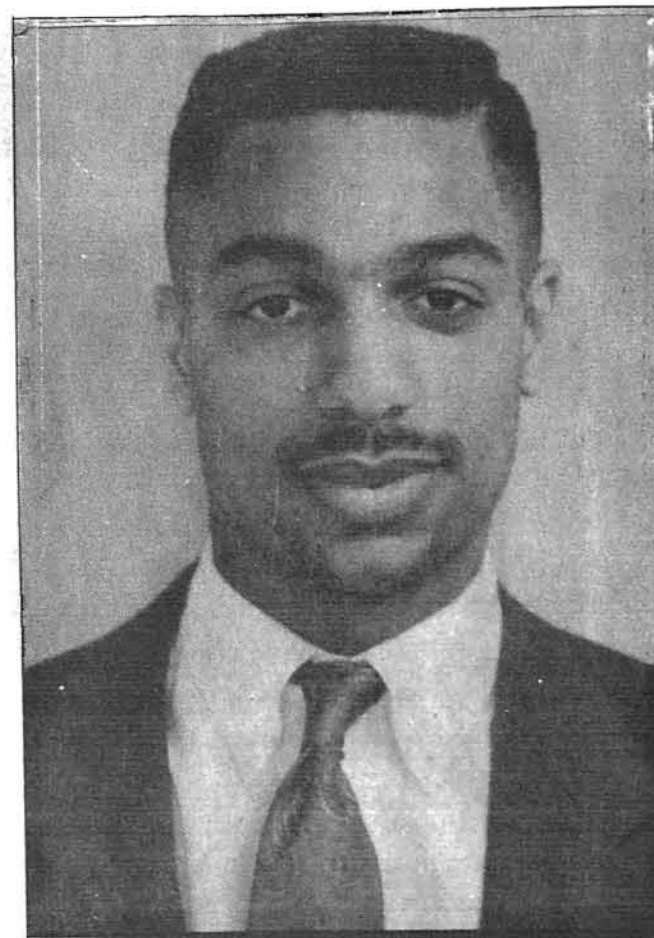

**Terence M. Small, President
Student Government Association**

I am pleased to have the opportunity to welcome you to the beginning of a new academic year at the University of Missouri-St. Louis.

You are experiencing the advantages of higher education in a young, vibrant, and progressive urban university. The unique strengths, attributes and services of UM-St. Louis mark it as an exceptional center of learning and opportunity and as a partner in progress in the broader St. Louis community.

UM-St. Louis is one of four strong universities that make up The University of Missouri System. The institutions within the system — UM-St. Louis, UM-Columbia, UM-Kansas City and UM-Rolla — comprise the state's only public research university. The University of Missouri System, in cooperation with Lincoln University, is also the only source of statewide University Extension services.

Welcome to the University of Missouri-St. Louis and to the University of Missouri System.

As president of the Student Government Association, it is with pleasure that I welcome you to the University of Missouri at St. Louis for the 1989-90 school year. UM-St. Louis is fastly becoming a leading institute for higher learning in the state.

Just a few of the highlights for the academic school year are:

- *A new state of the art computer center fully funded by the students is scheduled for operation in October.*
- *Renovations that will turn the Mark Twain Gymnasium into a first class fitness center.*
- *Additions made to the Thomas Jefferson Library which will make it one of the finest in the state.*
- *A Student Government Association that has pledged to deal with the concerns of the students of campus.*

I sincerely hope that, as students, you take an active involvement with your UM-St. Louis. The opportunities to excel are limitless; do take advantage of them.

On behalf of the entire Student Government Association, I wish you all good luck with your academic endeavors and don't forget to have fun.

Students Make A Difference!

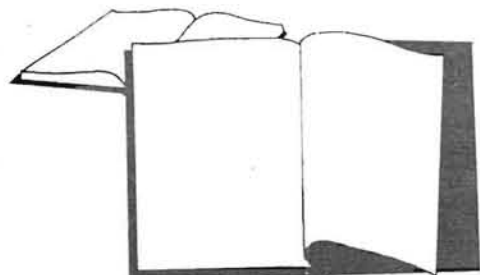

*Get Involved In Student Government.
Committees Are Forming Now!*

The Student Government Association represents the concerns of all students on campus.

VOTE!

- Administrative Committee
- Grievance Committee
- Communications Committee
- Social Committee
- Legislative Affairs
- Minority Affairs
- University Center Advisory Board
- Student Court
- Student Activities Budget Committee
- Student Association Foundation
- University Programming Board



If you are interested in any committees, call the Student Government Office at 553-5105/5130.

The Student Government Association will be at the forefront of an exciting year at UM-St. Louis. We encourage everyone to get involved. We would also like to wish each of you lots of luck in the coming school year.

Terence M. Small
President of Student Body

Laura S. Paige
Vice President of Student Body

HISTORY *from page 1*

additional \$45 The center was not adequately supported financially. It had virtually no laboratory facilities, was overcrowded in the old clubhouse, and its library was stocked with around 900 dusty old books.

However, the students organized their first student government and empowered itself to collect a 15 cent parking fee and the accompanying \$1 fine for illegally-parked cars.

By 1962, with enrollment of 564, the students had started the Tiger Cub newspaper and formed chorales and intramural sports programs.

The rowdiness of the students was recorded in an early issue of the Tiger Cub. A strong editorial urging the curtailment of drinking on campus, linked with a ban on card playing in the school cafeteria, attest to some of the issues of the day.

Evidently things were out of hand, because the faculty handed out 388 mid-term deficiencies, 68 percent of the student body. Administrator Potter also prohibited the wearing of bermuda shorts on campus, because they were not consistent with the school's dress code.

The infant university has come a long way since then. We now have a combined total of over 21 buildings on the north and south campuses, with the new addition to the Thomas Jefferson Library scheduled to open this fall. Expansion is being discussed for the engineering program and a new computer center. Mark Twain Athletic Building is slated to undergo major renovation and the Metro Link light rail is scheduled to build stops on both the north and south campuses.

Enrollment is in excess of 12,500 students, and graduate programs are available in most departments.

Evening College Helps Working Student.

The Evening College of the University of Missouri-St. Louis offers 28 degree programs in the Arts and Sciences, Business Administration, Education and Nursing that conform to the requirements established by the appropriate school or department.

One non-traditional degree program, the Bachelor of General Studies, is also offered. Approximately 200 students complete degrees through the Evening College each year.

Degree offerings include the Bachelor of Arts (with 11 major options), the Bachelor of General Studies, the Bachelor of Science (with 7 major areas), the Bachelor of Science in Administration of Justice,

the Bachelor of Science in Business Administration, the Bachelor of Science in Education, the Bachelor of Science in Public Administration and the Bachelor of Science in Social Work. Minors and certificates are also offered.

Academic advisors assist new and returning students in the selection of appropriate courses and discuss relevant degree requirements. The Evening College office is open 8:00 a.m. to 9:00 p.m. Monday through Thursday, 8:00 a.m. to 5:00 p.m. on Friday and 8:00 a.m. to 1:00 p.m. on Saturday.

The Evening College Council represents evening students in matters concerning them. The council is

responsible for the Koffee Klotch held each Monday and Tuesday evening. In addition, other social events are coordinated by the Council. Evening College students are encouraged to become involved with the council. For information call 553-5875.

In addition to the council, the Beta Epsilon Chapter of Alpha Sigma Lambda is the honor society for Evening College students. The organization recognizes students with outstanding academic records. The chapter welcomes new members at its annual banquet held each spring. For information call 553-5877.

Evening College Dean Dr. Anita McDonald has appointed Dr. Nancy Shields as Assistant Dean for Student Services of the College. Shields has been serving as the Acting Assistant Dean since December of 1988. Shields has taught undergraduate courses in Statistics, Research Methodology and Social Psychology for the UM-St. Louis Sociology Department.

She also served as Counselor and Director for the Program to Assist At-Risk Students for the Jennings School District.

Shields completed her bachelor's and master's degree in Sociology at UM-St. Louis and a doctoral degree in Sociology from Southern Illinois University in Carbondale.

FINANCES

fee (no cash and it's non-refundable.)

year. The state of Missouri awards Missouri Student Grants (MSG's) at about \$650 per year.

Graduate students are not eligible for grants, but can still apply for certain scholarships (another form of "gift" money).

Grants will make up a relatively small portion of the typical aid package. Much of the award will consist of loans, which must be paid back. A bank, savings and loan, or credit union makes the loan. Repayment, with interest, is deferred until graduation.

Several types of loans are available. National Direct Student Loans (NDSL's) carry a 5 percent interest rate. A total of \$9,000 can be borrowed during ones undergraduate years. Guaranteed Student Loans (GSL's) carry an 8 percent interest burden. The student can borrow up to \$17,250 for undergraduate studies. "No need" students can borrow up to \$20,000 total through the Supplemental Loan Program (SLP). Last year the interest rate was 10.3 percent.

Parents who find themselves burdened by what the system decides they must pay toward the student's costs can borrow up to a maximum of \$20,000 from the Parent's Loan for Undergraduate Students Program (PLUS). Last year's interest rate was 10.3 percent.

Students not receiving aid can get short term loans from the university to cover student fees. This program is limited. Payback is on an install-

ment plan, with 1.5 percent interest per month added.

The system isn't satisfied that you have to take out loans. They want you to work also. You know the work ethic routine. So part of your aid package will be work-study. That means a job on campus, at or near \$3.35 per hour. College Work Study Program (CWSP) jobs range from cafeteria work to clerical positions. CWSP students work up to 15 hours per week.

A word to the wise: include work-study time when figuring out how many classes you have time for. Be sure to budget enough time for studying outside of classes.

ACT will send a notice acknowledging receipt of the form to the applicant, followed later by an eligibility report. A similar report will be sent to the Financial Aid office. At this point, make an appointment to see the Financial Aid Officer at the Financial Aid office. You will then be offered an aid package of grants, loans and work-study.

When you are offered grants, that means the money will be given to you; you don't have to pay it back. The most common grant is the Pell Grant. Dependent students can get up to \$1,770 per year in Pell Grants; independent students may receive up to \$2070. Also available to the very needy is the Supplemental Educational Opportunity Grant. SEOG awards are \$300 to \$500 per

Foreign citizens can not get aid unless they possess an Alien Registration card. Bring it with you to the Financial Aid office.

Veterans should not overlook the Veteran's Benefits they have earned by their military service.

You might even be able to create your own scholarship. Just convince your employer that an investment in your education would benefit your company.

Whatever aid you receive, keep in mind that regulations require that certain academic standards be maintained by recipients. Specific performance requirements depend upon the student's class level and academic classification. All aid students must complete and pass 50 percent of their classes each semester.

If you drop out of, or you are dismissed from the university, you must still pay back loans you have received.

Verification of statements made in the application process may be required, to prove income, expenses, dependency status, or residency status. Cheaters can be fined up to \$10,000 and be sent to prison.

Another helpful tool that students can use on the campus is academic advising, located in Lucas 305. The office assists students that are undecided upon majors and holds freshman orientation.

"If a student has a problem with

courses or wants to add a course, we show them how to add or drop the course," Jeannette Ervin said. Ervin is an academic advisor for freshmen, seniors and transfer students.

Ervin adds that students who fail to seek academic advisement may incur terrible consequences.

"Students register for the wrong courses and push their graduation dates back. Students don't know when to apply for graduation," she said.

Ervin stated that it would be helpful to students to pre-register for courses and establish good relationships with the advisers.

Numerous scholarships are available to selected individuals from a variety of sources. Each of these must be applied for by the student. They are awarded for athletic ability, intellectual prowess, artistic talent, physical or mental disability, for being "Black non-Hispanic, Asian or Pacific Islander, Hispanic American Indian, or Alaskan native," for being female, or for any other qualification the scholarship donor may choose.

By the way, you won't get any aid until you've applied for admission to the university; and if you have gone to college elsewhere, you must have financial aid transcripts sent to the Financial Aid office from all previous post-secondary schools, even if you didn't get aid there.

REACH HIGHER
with
HEC
HIGHER EDUCATION CHANNEL

HEC
Credit and non-credit college courses through television

HEC
Information through television.

HEC
Available on all St. Louis County and City Cable Systems

HEC
Self-Improvement through television

HEC
Adult learning through television



REACH HIGHER
Call today:
(314) 725-3712

WANTED:



News and Sports Editors
for the Current

Qualifications:

- Newswriting experience and coursework
- Good organizational skills
- Available afternoons or mornings and Tuesday evening
- Self-initiative
- Hardworking and eager for practical experience

These are paid positions.

UMSL STUDENTS . . .

this is what you've been waiting for!

College Night on EVERY
Wednesday!

Join your friends at **Hits** and pick up a college ID card. Your card entitles you to 50% off admission price ANY night, as well as food and beverage discounts on Mondays, Tuesdays and Wednesdays.

<p>Wed Aug 30 Thurs Aug 31 Fri Sept 1 Sat Sept 2 Wed Sept 6 Thurs Sept 7 Fri Sept 8 Sat Sept 9 Wed Sept 13 Thurs Sept 14 Fri Sept 15 Sat Sept 16</p>	<p>Big Fun ★ College Night Accousiticity Cagney Duya Duya Rhythm Rocker★ Jon Do Accousiticity Rondo Blues Deluxe Big Fun★ Cagney Ralph Butler Murder City Players</p>
--	---





15412 MANCHESTER RD. ST. LOUIS MO. 63011 (314) 256-4949

GROUPS

from page 1

● **The National Optometric Student Association** provides service and education to the general public. The association sponsors speakers, social events, screenings, study guides, convention travel and national participation in such groups as the Optometric Extension Program.

Social activities have included golf tournaments, parties and float trips.

Eligibility requires enrollment in the Optometric Program.

● **Horizons** meets the needs of UMSL students who might feel more comfortable discussing personal, academic, and/or career concerns with a fellow student who has been trained to help.

Undergraduates who have completed Psychology 60 and 61 utilize skills taught in those courses for counseling individuals with academic, family, relationship or general concerns, and also conduct workshops on career exploration, interview and resume skills, academic and time management, as well as stress management. The Horizons office is located in the Counseling Service office, 427 SSB. The hours are 8:00 a.m. to 5:00 p.m., Monday, Thursday and Friday, and 8:00 a.m. to 9:00 p.m. Tuesday and Wednesday.

● **The Physics Club** supplies exposure to the field of physics through presentations, speakers, and field trips, and seeks to offer information from representatives of different areas in industry to which a career in physics would apply.

● **Pi Sigma Epsilon** is a national professional fraternity in marketing, sales management and selling which provides a link between collegians and the professional world. Activities have included the application of classroom theory to different marketing, selling and community service projects, and also meeting with business leaders as well as attending conventions.

● **The Psychology Organization** gives students a chance to interact with faculty, administrative staff, and psychology students in activities which include programs, workshops, speakers and field trips.

● **Rho Nu** promotes professional, social, and legislative activities of unique concern to the nursing student. It strives to be the voice of the nursing student body in university affairs.

Activities have included a float trip, a brunch, Greek Week, a food drive, the Health Fair and the Blood Drive.

All registered nurses are eligible for membership.

● **Student Missouri State Teachers Association** supports leadership training, research efforts, guest speakers, and publications.

A yearly event is travel to par-



HOORAY! The TKE fraternity shows off their spirit at Spirit Night during a Rivermen basketball game. The contest is to see which group has the most spirit. Sports Information Director Jeff Kuchno heads the events.

ticipate in the delegate assembly.

● **Student National Education Association** supplements the School of Education's curriculum by providing services and activities of a pre-professional nature.

Events have included workshops, holiday luncheons, dinners and service activities. The association is open to education majors and provides liability insurance to its members during student teaching.

● Other curriculum oriented groups include the Administration of Justice Honor Society, the Pre-Optometry Club, the Students for the Advancement of Sociology, and Volunteer Optometric Services to Humanity.

Fine Arts

● **Forensics and Debate Club** prepares students for inter-collegiate tournaments at major colleges and universities throughout the country. The team participates in 10 individual speaking events.

Last year the squad finished with an overall record of 155-81 and finished 16th nationally among the 322 schools belonging to the inter-collegiate Cross Examination Debate Association.

The Squad will hold organizational meetings September 3 and 11 at 1:30 p.m. in room 216 Lucas Hall.

● **Jazz Ensemble** provides UMSL students with the opportunity to perform and learn jazz music. Auditions are held for any currently

enrolled UMSL students. They consist of: a prepared selection, sightreading, and optional improvisation.

● **KWMU Student Staff** operates the radio station at specified times. Under an elected student management, they offer broadcast training on-the-air, for UMSL students who qualify.

Experience is offered in writing, announcing, recording, promotions, and engineering.

Interested UMSL students should complete a Student Staff application form.

● **Student Literary Magazine** offers UMSL students a place to have their literary/artistic works published. They plan to publish a magazine in the fall, and another in the spring semester, as well as conduct a writers' workshop.

Especially helpful would be people who have had experience in typesetting, layout, editing, business, or word processing.

● **Music Educators National Conference** provides opportunities for professional development of college students of music education, through participation in state, division and national meetings.

On-campus activities include workshops, conventions, speakers, and a party.

● **Opera Workshop** offers opportunities to participate in opera production. All operas are done in English, and the cast and crew is made up of UMSL students.

Past shows have included The

Magic Flute, The Marriage of Figaro, La Boheme, and La Traviata.

Many of our singers have gone on to win Metropolitan Opera auditions, and have sung with Opera Theatre of St. Louis.

● **Symphonic Band** provides the opportunity for experience in all types and styles of concert music. The group plays regular formal concerts on campus, pops concerts both on and off campus, and selected university events.

The band offers academic credit toward degree elective requirements.

● **University Players** offers students a variety of opportunities for participation in such activities as a playwrights' workshop, faculty/student cast parties, workshops for elementary schools, and the production of about three plays a semester.

Membership in the Players is open to anyone interested in working in theatre.

● **University Singers** offers such activities as St. Louis area performances, group social events, and annual concert tours.

Auditions are held in the Music Building and can be arranged by calling 553-5980.

● Other fine arts organizations include the Swingshift/Madrigal Ensemble.

Greek Letter

Greek life concentrates on close friendships, high scholastic ideals, personal development, and community service. Each year the campus fraternities and sororities hold dances, bashes, informal gatherings, scholarship workshops, road trips, contests for charity, parents appreciation dinners, and alumni dinners.

In the past the community service activities have included participation in the K-SHE Kite Fly, March of Dimes Phon-a-thon, KWMU Walkathon, Muscular Dystrophy Telethon, and the Judevine Center's Festival of Trees. In addition, many Greeks are active in other campus organizations as well.

Sororities

There are three National Panhellenic Conference sororities on campus. Formal rush for all groups is held starting August 24 in the University Center. More information can be obtained from the Office of Student Activities, 250 University Center, 553-5536.

● **Alpha Xi Delta** was the first national sorority on campus, founded locally in 1968 and nationally in 1893. Colors are light blue, dark blue and gold. The badge of membership

is the quill; the flower is the pink Killarney rose and the mascot is the teddy bear.

● **Delta Zeta** was founded nationally in 1902. Colors are old rose and green. The badge is the Roman lamp; the flower is the Killarney rose and the mascot is the turtle.

● **Zeta Tau Alpha**, or Zetas, were founded nationally in 1898. Colors are steel grey and turquoise blue. The badge is a shield of black superimposed on a shield of gold; the flower is the white violet and the mascot is the ladybug.



IN THE SPOTLIGHT: Phil Picardi is heard regularly on KWMU, 90.7 FM.

Are You Looking For . . .

A Good Major?
Useful Minor?
Interesting Elective?

CHECK OUT

Administration Of Justice

598 Lucas Hall
553-5031

- excellent career opportunities
- outstanding internships
- pre-law preparation
- individual advising

Taste of International Flavor Here at UMSL

The **Center for International Studies** supports faculty research on international and cross-cultural studies and provides programs and services for UMSL students, faculty, and the St. Louis community.

Certificate Programs in International Studies - The Center administers, for the College of Arts and Sciences, the undergraduate certificates in East Asian studies, European studies, international studies, and Latin American studies.

These certificates, which combine course offerings from different departments, enable students to earn the equivalent of a minor in addition to their major.

Certificates earned are noted on a student's transcript. Lists of requirements and application forms are available in the Center.

Study Abroad Office - The Center has information on study abroad and student exchange programs. A wide range of programs are available including the UMSL student exchange programs and programs offered by other institutions. Currently, UMSL has the following exchange programs:

West Germany:
University of Frankfurt
University of Stuttgart
People's Republic of China:
Anhui University
Lanzhou University
Republic of China:
National Taiwan Normal University
Tamkang University
Kaohsiung Teachers College
United Kingdom:
University of Lancaster

For most of these exchange programs UMSL students pay regular UMSL fees plus transportation and living expenses.

Missouri London Program - The MLP offers a variety of undergraduate courses during the fall and winter semesters, and during the summer. The program is sponsored by a group of Missouri universities including UMSL. Courses are taught

by faculty members of the participating Missouri universities and are held at the MLP facility near Hyde Park and Kensington Gardens. Brochures are available in the Center.

International Studies Career Cluster - The College of Arts and Sciences and the center organized the international studies career cluster to bring together students and faculty who share an interest in international affairs and careers. Students and faculty meet about once a month for some program/social event. Contact the Center if you wish to be put on the mailing list.

Scholarships and Awards - The Center awards a number of James S. McDonnell Scholarships

each year to recognize meritorious students of international and cross-cultural studies. In addition, the Center conducts the James S. McDonnell Essay competition for student essays on international affairs. Contact the Center for additional information.

International Seminar Series - Each year the Center presents a number of guest speakers on matters of interest in international studies and foreign affairs. Seminars, which are open to all who are interested, are listed in the Current and announcements are posted on campus bulletin boards.

The Center for International Studies is located in Room 366 Social Science and Business Bldg. For more information, call 553-5753.



FOREIGN VISITOR: Ge Qu Yun, an expert on disarmament, came to the campus in 1988 to promote cultural exchange between the United States and China.



Do your dreams include college?

Let us help with a student loan.

Now is the time to apply.

Call today for details!

Normandy Bank

7151 NATURAL BRIDGE
ST. LOUIS, MO. 63121

383-5555

Member FDIC

M I L E S B E Y O N D

**YOU'VE HEARD THE RUMORS
AND THE RUMORS ARE TRUE!
THE BEST JAZZ IN ST. LOUIS
IS HEARD RIGHT HERE ON**



90.7 KWMU

Weeknights and Saturdays at 11 p.m.
Friday Nights at 7 p.m.
Sunday Nights at 8 p.m.

LISTENER-SUPPORTED RADIO FROM
THE UNIVERSITY OF MISSOURI-ST. LOUIS

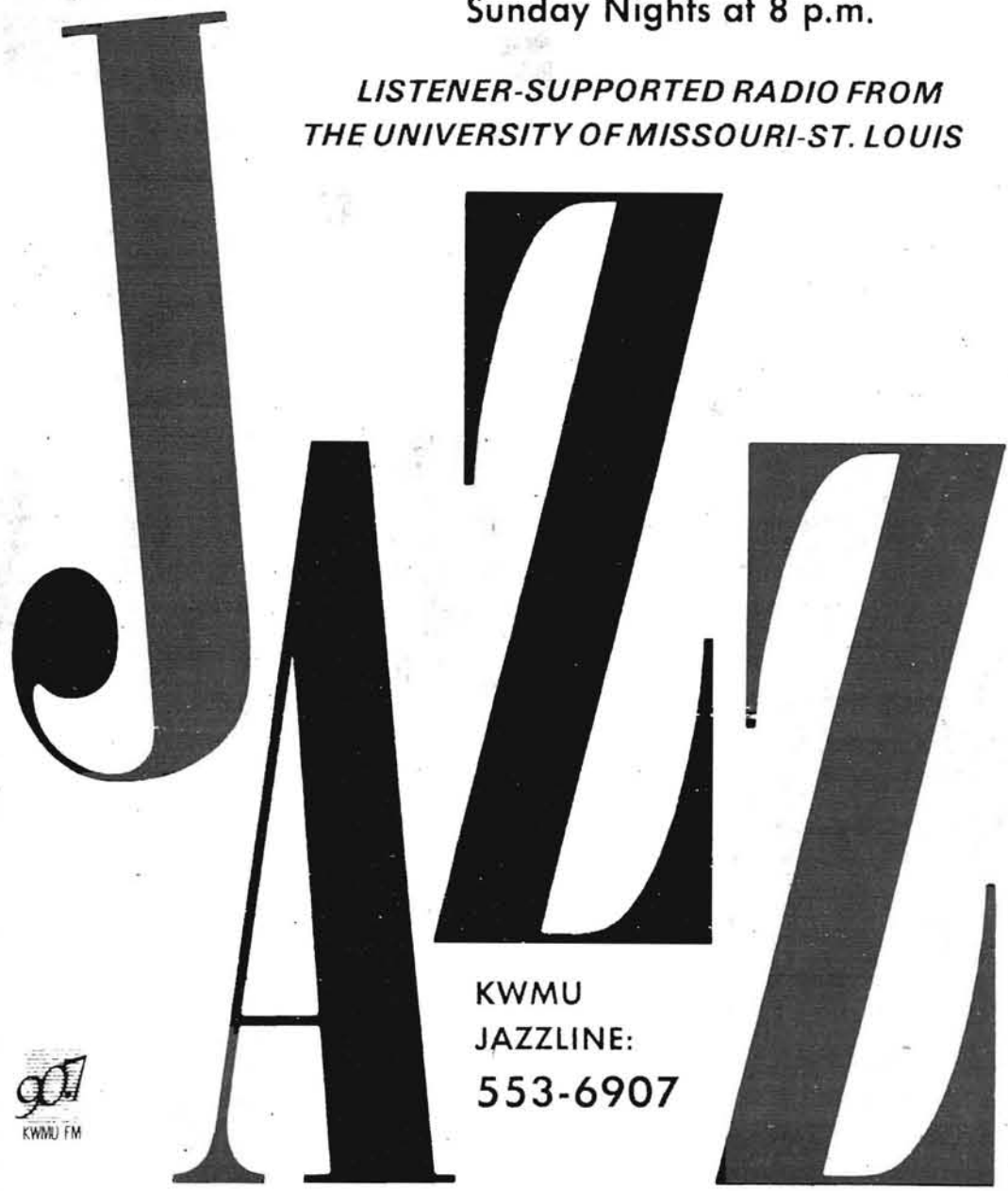

KWMU
JAZZLINE:
553-6907

T I L L D A W N

Every day, thousands of college students ready, aim and fire their fingers down their throats to make themselves sick. It's called purging, and while it may seem like the easy way to look healthy, it's actually a sure way to become very ill.

Left unchecked, bulimia can cause rotten teeth, dehydration, a ruptured stomach or esophagus, and kidney failure. In its latter stages, it can cause the heart to skip beats, until one day it skips for good. But there is hope.

Through support group counseling, the professionals at St. John's Mercy Medical Center can help bulimia and anorexia victims find relief from their guilt, depression, and years of loneliness. They can show them how to turn food into nourishment instead of an obsession, and how to start feeling good about themselves again.

At 9 a.m. on the third Saturday of every month, St. John's holds free meetings to discuss eating disorders and their symptoms. To find out more about the meetings, just call 1-800-22ABTEC, or 569-6898 in Missouri.

Everyone is welcome and there are no questions asked, because the people there know first hand how devastating bulimia and anorexia can be. And they won't be pointing fingers at anyone.

**To Someone With
An Eating Disorder,
This Can Be A
Deadly Weapon.**

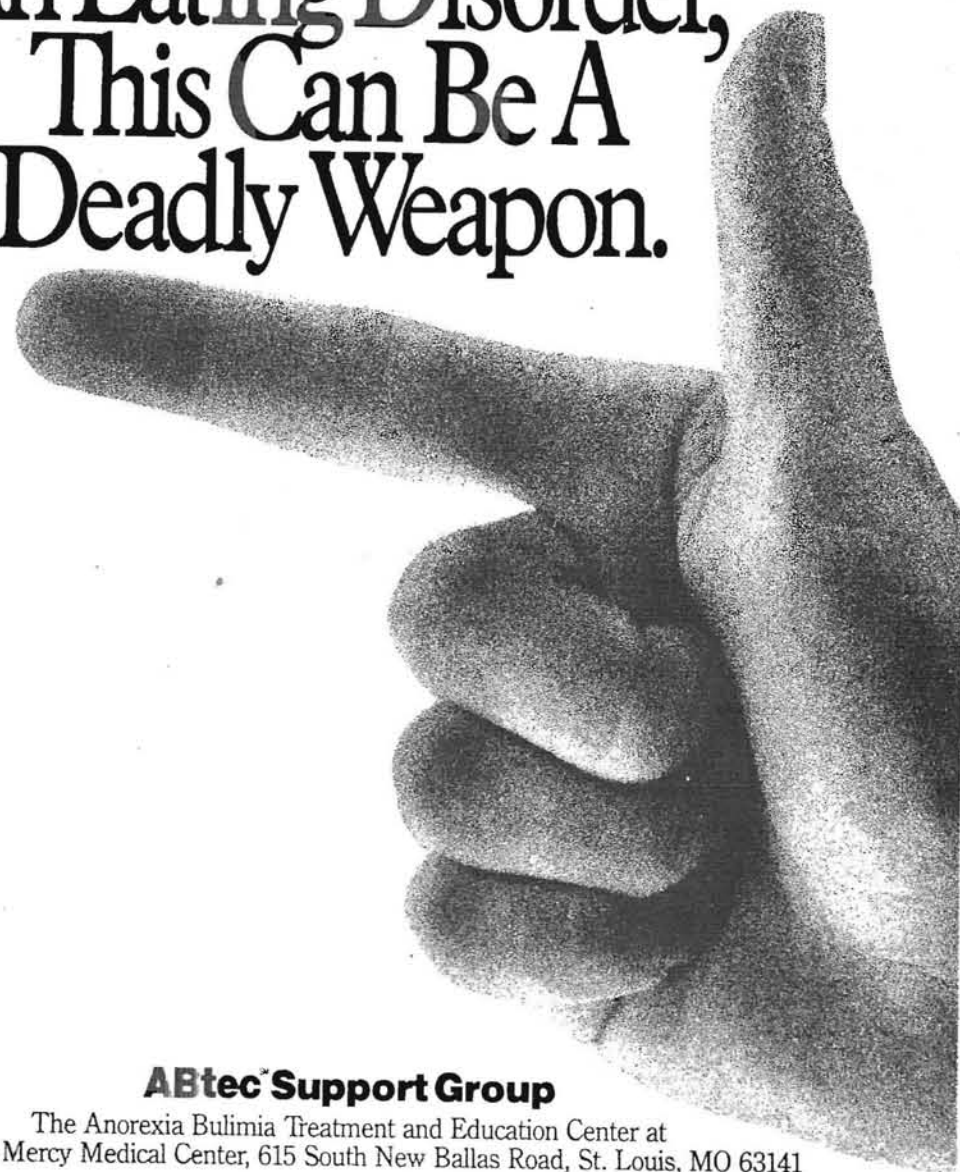

ABtec Support Group

The Anorexia Bulimia Treatment and Education Center at
St. John's Mercy Medical Center, 615 South New Ballas Road, St. Louis, MO 63141

**We See No Evil, Hear No Evil,
Speak No Evil...**

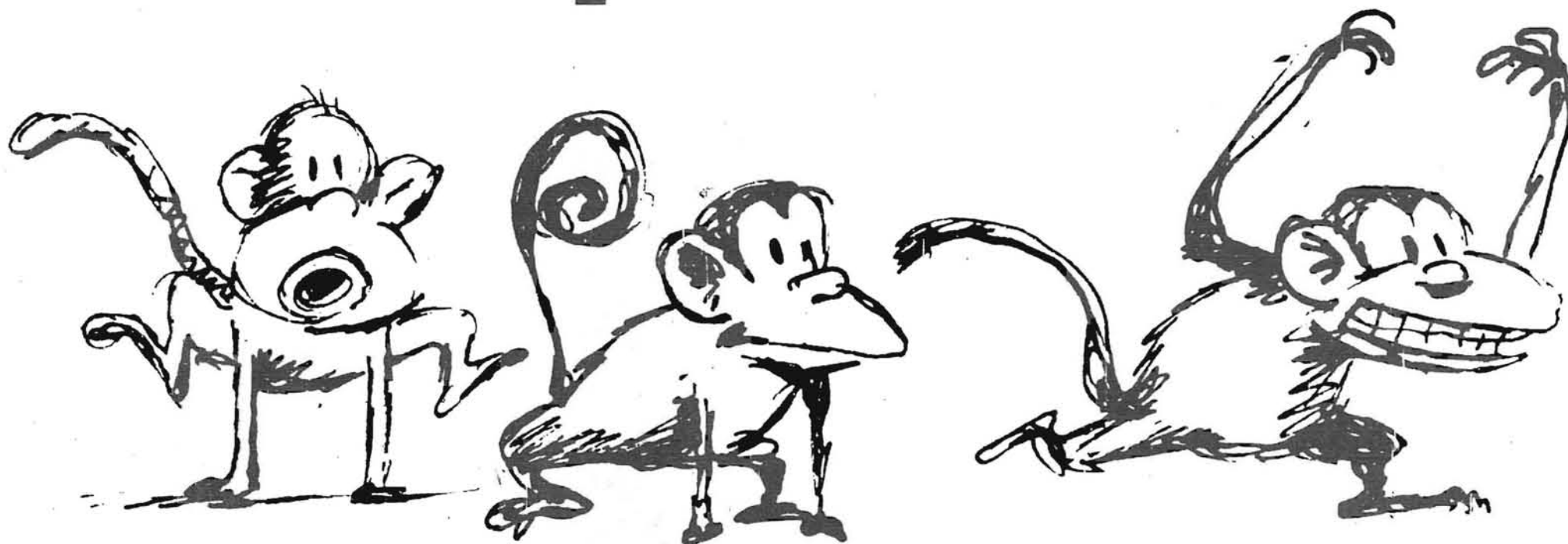

Just Report It.

We Need Writers!

If you have the desire to keep the campus informed, call the Current and become a reporter

Call Kevin at 553-5174

Paid Positions Are Still Available

Special Groups Made For Students Special Reasons

There are a variety of services available for **Disabled Students** on the UM-St. Louis campus.

Among these are: special parking permits, elevator keys for certain buildings, a special equipment room in the library where various pieces of adaptive equipment are stored and available for student use, electric wheelchair storage and recharging locations on campus, plus assistance in finding tutors, notetakers, readers for the blind and certified interpreters for the deaf.

For more information or campus accessibility tours, visit the office in 301 Woods Hall or call 553-5211.

The Veteran's Affairs Office offers assistance to veterans in making the transition from military

to student life as easy as possible.

A staff of peer counselors, male and female, are available to help fellow veterans deal with school, jobs, housing, drugs, or other problems they may encounter. Office hours are 8 a.m. to 5 p.m. Monday, Thursday and Friday, and 8 a.m. to 7 p.m. Tuesday and Wednesday. For more information call 553-5315 or stop by 346 Woods Hall.

The UM-St. Louis Women's Center is an information and resource center for women on campus. Information and referral services are offered and include lists of community services offered to women and women professionals in the St. Louis area.

Methods of accessing women's organizations and networks are also

provided. The Center also offers short-term counseling for any student who feels she needs assistance. All conversations with staff members are kept confidential.

The Center offers a place to relax, have coffee and share experiences with other students and is open from 8:30 a.m. to 5 p.m. Monday through Friday. Evening Hours vary with each semester, so call 553-5380 for schedule details and location of the Center.

The Wellness Network is designed to help students, faculty and staff make intelligent health decisions which help them lead happier and healthier lives. There are several programs included in the network; among them are the **Optometry Clinic** (152 Marillac

Hall, 553-5131) that provides the UM-St. Louis community with vision care, the **Counseling Service** (427 SSB, 553-5711) which offers free professional assistance to students, faculty and staff with personal, social, educational or career concerns, the **Athletics/Intramurals** (225 & 203 Mark Twain, 553-5641 and 553-5125) offers open recreation and organized intramural activities and the **Community Psychological Service** (231 Stadler Hall, 553-5824) which provides psychological services on an out-patient basis.

Also included in the Wellness Network are **Student Health Service** (127 Woods Hall, 553-5671) which provides basic health screening and referral services for health-related

matters, the **School of Nursing** (116 or 119 South Campus Classroom Building, 553-6067) which offers a variety of health screening, education teaching, counseling and information/referral services to UM-St. Louis students, faculty and staff, and the **ROTC Program** (44 BMOB, 553-5176) which prepares college men and women for appointments as second lieutenants in the U.S. Army either reserve or active.

The Center for Academic Development, located in 506 Tower, is an academic support program for UM-St. Louis students who may require some assistance in their studies. It includes the Special Service Unit with a Summer Challenge session, a tutorial lab and

advisers. The **Mathematical Unit** gives special help in mathematics, and the **Communication Unit** offers a Reading and Writing Lab, with tutorial assistance in writing skills. For more information call 553-5194.

The Child Development Center provides year-round daycare/preschool services for children from six months to five years. Both full and part-time programs are available.

The Center services UM-St. Louis students, faculty and staff and community residents. Operating hours are Monday through Friday, 7 a.m. to 5:30 p.m. For more information call 553-5658, or stop by the Center during operating hours.

Manuscripts Chronicles History

The **Western Historical Manuscript Collection** in the Thomas Jefferson Library documents St. Louis' rich cultural heritage, a heritage waiting for the research efforts of enterprising students. The collection provides primary source material—organizational records, personal papers, oral history interviews, audio and video tapes—to students in history, English, political science, art and other disciplines. In addition to making these research materials available, the WHMC staff is on hand to suggest paper topics and possible areas of study.

The collections reflect important and often overlooked dimensions of local history. For instance, one of the country's first anti-nuclear lobbying groups, the Committee for Nuclear Information, began here, as did one of the first correctional halfway houses, the Dismas House. The Democratic Party first adopted a woman's suffrage plank at its 1916 convention in St. Louis. An emergency convention of the Socialist Party of America the following year voted to oppose U.S. involvement in World War I.

During the Depression, the St. Louis riverfront became the site of

the country's largest Hooverville shantytown. A local social service agency called the Bureau for Men served as a national model for the establishment of soup kitchens and cafeterias to help feed the unemployed in the '30s. Evicted sharecroppers in Southeast Missouri organized a sit-down strike in 1939;

Where did the ducks on Bugg Lake go in the winter? Where did Bugg Lake go? Students have found the answers to these and other questions at the **University Archives** located on the second level (southwest stairwell) of the T.J. Library.

Among other things, the Archives houses publications, reports, studies, and office files created at UM-St. Louis. Collections include fully indexed back issues of the *Current* (dating from 1960, when it was called the Tiger Cub), yearbooks, student directories, and photographs of campus events.

If you are doing research for a paper, or just have a question about UM-St. Louis, the University Archives is open from 8 a.m.—5 p.m. (and until 9 p.m. on Tuesdays). Reference service is available. What's a "Bugg" anyway?

REACH HIGHER

with **HEC** HIGHER EDUCATION CHANNEL

Offering these credit and non-credit college courses on television:

HEALTH

- Health Assessment
- Here's To Your Health
- Lilas, Yoga and You

PERSONAL ENRICHMENT

- French in Action
- Science and Culture in the Western Tradition
- Creative Living

BUSINESS

- Entrepreneurship
- European Journal
- Computerworks

And Many More!

HEC is on all St. Louis City and County cable systems

REACH HIGHER

Call today: (314) 725-3712



Scott Brandt Photography

838-3928

- Weddings
- Portraits

10% UM-SL Student Discount With Current I.D.

Quality At Budget Prices

COUPON AS LOW AS **\$1795** INSTALLED **MUFFLERS** LIFE TIME WARRANTY Expires 9/24/89

Clamp Hangers Extra If Needed Most American Cars. TN

COUPON **\$3986** PER AXLE **BRAKE SPECIAL** Expires 9/24/89

Includes Pads or Shoes, Turning Drums or Rotors and Repacking Bearings on Most American and Some Foreign Cars. TN

STATE INSPECTIONS • EXHAUST • BRAKES

MUFFLERMAT

8907 NATURAL BRIDGE ROAD JUST EAST OF I-170 IN BEL-ACRES SHOPPING CENTER 427-5050

Wednesday Noon Live

University Center Patio 11:30am - 1:30pm

Aug. 30 th	Rondo Blues Delux
Sept. 6 th	ATHENA and the HUBCAPS
Sept. 13 th	Ralph Butler Band at EXPO '89
Sept. 20 th	The UNCONSCIOUS
Sept. 27 th	FAIRCHILD

Interested In Getting Involved with the University Program Board?

- Contemporary Musical Events (small concerts, dances, solo music)
- Arts & Lectures (speakers, theatre, fine arts, etc.)
- Video Presentations (film series, TV Lounge)
- Special Events (comedy, variety, campus-wide events, etc.)
- Recreation & Travel (outdoor activities, ski trips, Spring Break, etc.)
- Exhibits & Displays (art, photos, or other exhibits)
- Promotions & Marketing (advertising, etc.)

Stop by the Office of Student Activities Room 250 University Center!

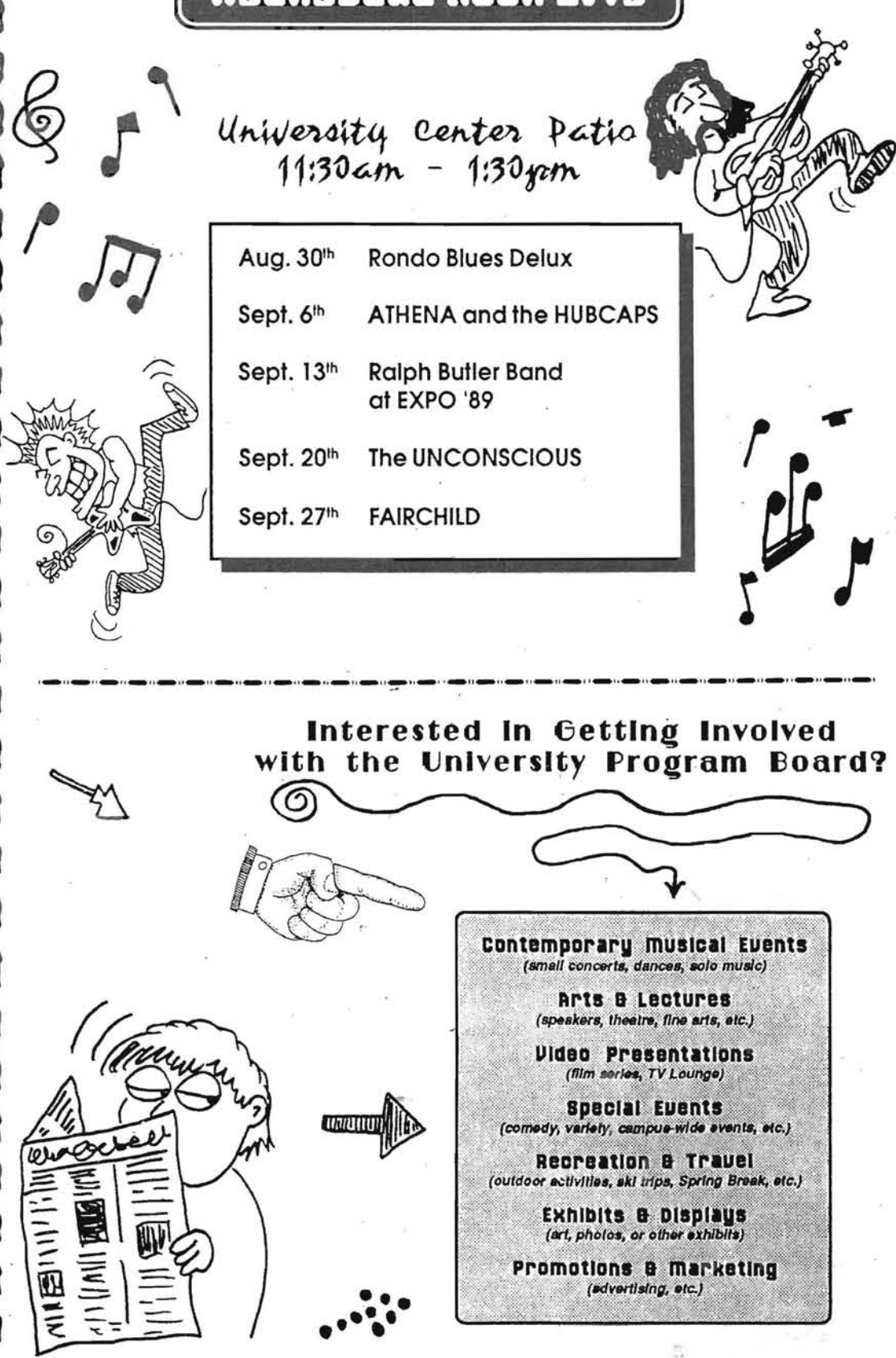

EXPO '89... Choices Choices Choices

"Something for Everyone"

SEPTEMBER 13, 1989

10:00am-2:00pm & 4:30pm - 7:30pm

giveaways games

FREE Ice Cream

lots of food!

Gift Pax

live music by "The Ralph Butler Band"

freebies

UPB University Program Board

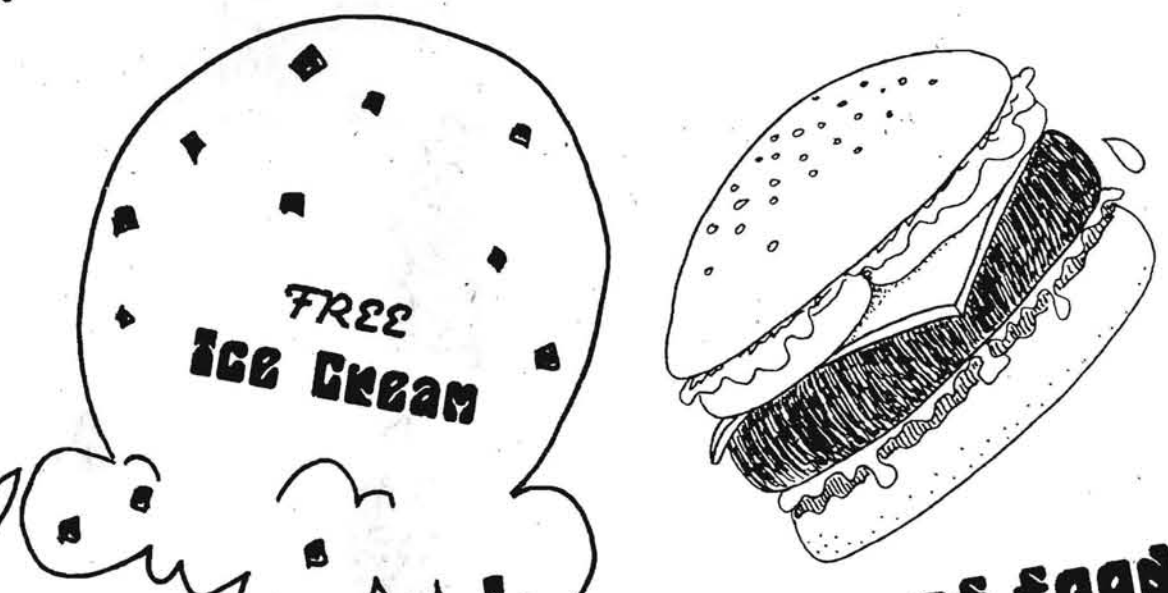

GROUPS

Fraternities

Fraternity rush for men is conducted differently from that of the sororities. Interested men should contact each fraternity directly for more information.

● **PI Kappa Alpha**, Zeta Phi chapter, established itself on campus in 1969. The Pikes sponsor a pumpkin pie eating contest each Thanksgiving with benefits going to the St. Vincent's Orphanage in Normandy and they also sponsor a spring break trip to Florida. Visit the fraternity house at 8826 Natural Bridge for more information.

● **Sigma Pi** was the first men's national fraternity on campus, founded in 1969. In the past, Sigma Pi held the Greek Week champion spot for fourteen years in a row. Visit the fraternity house at 8645 Natural Bridge for more information.

● **Sigma Tau Gamma** was founded in 1920. Scholastic achievement, sports and community service are the primary goals of this organization, but also feel that social activities are fundamental to the accomplishment of these goals. For more information, visit the fraternity house on Natural Bridge Road.

● **Tau Kappa Epsilon**. The Omicron Omicron chapter celebrated its twelfth year on campus last year and are members of the fraternity with the most chapters in the country. Tau Kappa Epsilon is also an international fraternity. One yearly event includes a keg roll with benefits going to St. Jude's Children's Hospital. Contact the Student Activities Office at 553-5536 for more information.

Other Greek Letter organizations on campus include Alpha Sigma

Lambda, Kappa Alpha Psi, and Pi Sigma Epsilon.

Religious Organizations

● **Baptist Student Union** gives students opportunities for Christian growth and outreach or ministry to others. Activities have included weekly Bible studies, many conference trips throughout the United States, retreats, hayrides, parties and activities and camping trips for inner city children.

● **Bible Study** meets informally once a week in the University Center for weekly Bible study, going through a given book one chapter at a time. In addition the group sponsors Christian concerts and occasional films.

● **Fellowship of Christian Athletes** is a group of student athletes and those interested in athletics, who gather for Christian fellowship around their common bonds of sports and Jesus Christ.

● **Jewish Student Union** offers a Jewish group for students on campus through various get-togethers especially during Jewish events. They have had several informational booths in the University Center throughout the academic year so that more students and staff can be aware of this organization.

● **Newman House** seeks to share a common Christian brotherhood. They hold regular retreats, masses, and prayer days, and take part in social and service activities. The group has sponsored trips, dinners, intermurals, dances and guest speakers.

They have also volunteered at a soup kitchen, written letters to Congress about social issues, have studied social issues such as poverty and nuclear proliferation, and have worked at the Catholic Worker House monthly. All students are welcome at 8200 Natural Bridge every class day.

● **The Wesley Foundation** of the University of Missouri-St. Louis is the campus ministry sponsored by four denominations: The Presbyterian Church (USA), the United Church of Christ, the Christian Church (Disciples of Christ) and the United Methodist Church. The office is at Normandy United Methodist Church, 8000 Natural Bridge Road. The telephone number is 385-3000.

Programs this year include cooperative events with other campus ministries both at UM-St. Louis and in the metropolitan area. The Wesley Foundation sponsors Bible studies, fellowship events, worship experiences and service projects. The newsletter "Gateway Connections" is sent free to interested persons. Contact Roger N. Jespersen at 385-3000.

Political Organizations

● **The Fighting Spiritis** a student political party which offers valuable political experience by sponsoring and electing a slate of candidates to Student Government and to the Senate.

Numerous party members have won Student Affairs Awards and have been recognized in Who's Who in American Colleges and Universities.

● **UM-St. Louis Student Government** provides student participation in the general administration and government of the university by working with faculty and administration as elected representatives of the student body.

The Student Government can be contacted in room 262 of the University Center from 9:00 a.m. to 3:00 p.m. weekdays, or by calling 553-5105.

● **Political Science Academy** seeks to develop political interest

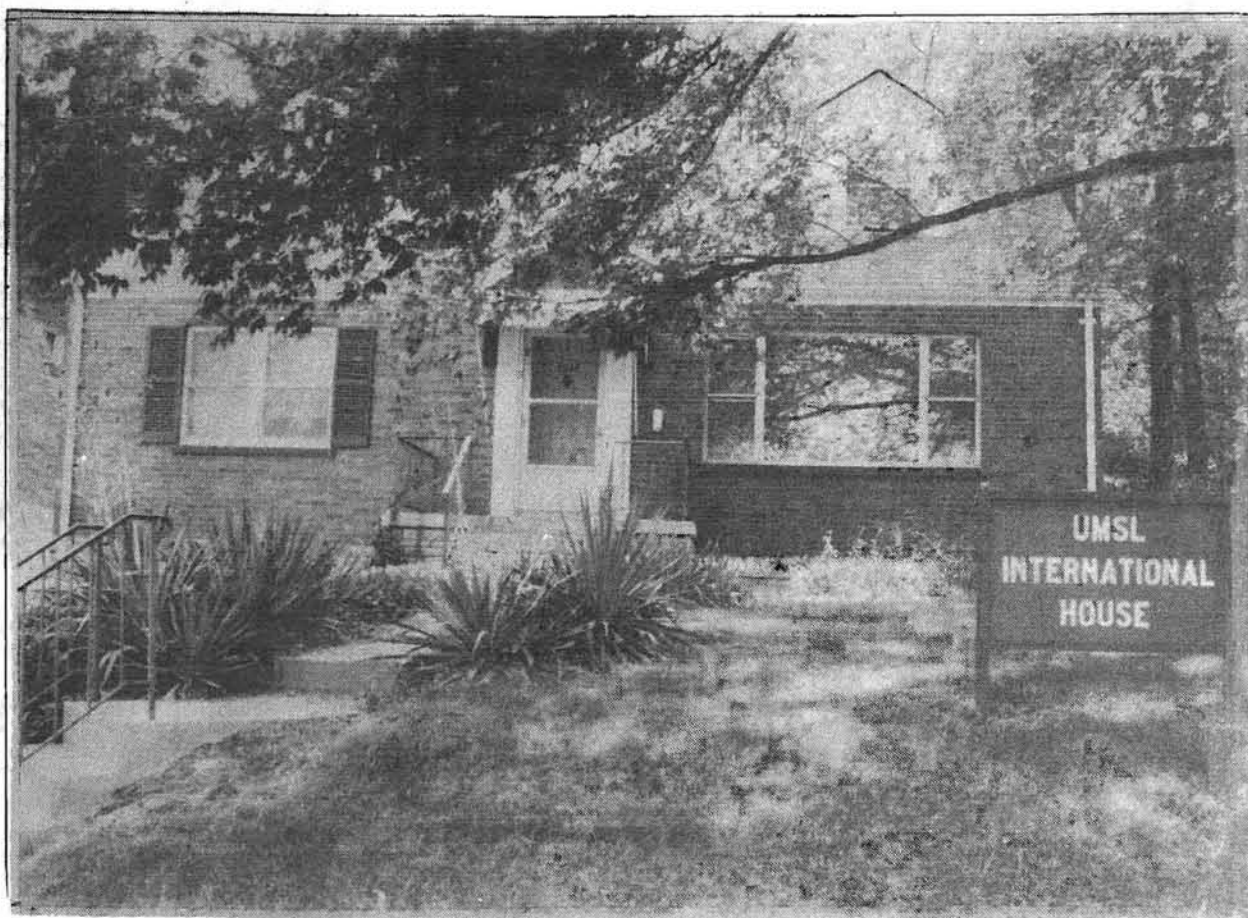

A PLACE TO GO: The International House, 7946 Natural Bridge Road, is open to students of all nations.

International House Is Open To All

The International House, located at 7946 Natural Bridge Road, is open to American and international students from 8 a.m. to 5 p.m. Monday thru Friday. It is a place where, according to Administrator for Special Students Services Marilyn Ditto, students can relax and study in an informal atmosphere.

"We're encouraging American students to visit the house," Ditto said. "They can help the international students with communication and language and learn about the cultural differences on an informal basis."

"It is a non-political, open atmosphere," she said. "It is set up

like a house, with a living room and a kitchen, so the students can feel more comfortable."

According to Ditto, there are now 310 international students enrolled at UM-St. Louis, including students from China, Malaysia, Korea and Nigeria. Before 1987, she said, there had always been "around 200" international students enrolled in the university.

"Before we got the house, we were located in an itty-bitty little room - 302 SSB," Ditto said. "We had to fight a great deal to get the house, but now it is greatly utilized by the students."

Ditto said that, in addition to being a place for students to relax and study, the house is also used for luncheons, lectures, workshops and receptions.

The house is staffed by three students, each working about 15 hours per week, and is funded through the Office of Student Affairs.

It is a five-room house which includes a kitchen, an office, a ping-pong table in the basement and a private meditation room.

"It is kind of off the beaten path," Ditto said. "But students can feel comfortable there."

Earn College Credit At Home fall '89



through telecourses offered by St. Louis Community College on KETC-TV, Channel 9 and the Higher Education Cable Channel (HEC).

Most courses begin the week of Sept. 9, 1989. Earn college credit for each of the following:

BIO:113	Modern Aspects of Biology	HUM:114	Exploring the Arts
BUS:104	Intro to Business Administration	MGT:116	Management Fundamentals
		MKT:501	Introduction to Marketing
DP:116	Microcomputer Literacy	PE:274	Health and Personal Hygiene
FRE:101	Elementary French I		
GEO:100	Earth Science	PSC:205	Constitutional Issues
HST:101	American History I	PSY:200	General Psychology
HST:125	World Civilization I	SOC:101	Introduction to Sociology

For enrollment information and a descriptive brochure, call the Telecourse office, Information and Telecommunications Resources, at (314) 644-9798.

St. Louis Community College
Florissant Valley • Forest Park • Meramec
Education that Works.

WORK FOR YOURSELF

As a campus representative you'll be responsible for placing advertising materials on bulletin boards and working on marketing programs for clients such as American Express, Boston University, Eural, and various movie companies, among others. Part-time work, choose your own hours. No sales. Many of our reps stay with us long after graduation. If you are self-motivated, hard-working, and a bit of an entrepreneur, call or write for more information to:

AMERICAN PASSAGE NETWORK
6211 W. HOWARD STREET
CHICAGO, IL 60648
(800) 727-8783 or
(312) 547-6880
CHICAGO DALLAS LOS ANGELES
NEW YORK SEATTLE

LOOKING FOR OFF-CAMPUS HOUSING?

FREE!
LOCATING SERVICE

Rental Information On
Furnished Or Unfurnished Apartments

APARTMENT FINDER'S 569-0688

- Special discount to UMSL students. 1 & 2 bedrooms starting at \$295 includes heat and hot water, free shuttle to airport and shopping.
- High-tech 2 bedroom condo at \$395, walking distance to UMSL, pool and lighted parking.
- 1 & 2 bedrooms \$320-\$375, laundry facility, pool, 700-900 sq. ft., cable hookup.
- Great for roommates! 2 & 3 TH \$500-\$560, 1333-1533 sq. ft., W/D hookup, pool.
- Affordable living in Ferguson, 1 & 2 bedrooms, \$320-\$370, fully equipped kitchen.
- 1, 2 & 3 bedrooms starting at \$305, no pets, close to shopping, on bus line.
- Professionally managed 2 & 3 bedrooms \$635-\$730, W/D hookups, 1388-1577 sq. ft., some tri-level apts.
- Great central location, right off 170, 2 & 3 TH, \$425-\$525, W/D hookups in apts.
- Find affordable quality, 1 & 2 bedrooms starting at \$345.
- Spacious 1 & 2 bedrooms starting at \$345, pool, laundry facilities, patio/deck, 2nd Month Free Rent!
- 1 bedroom near UMSL at \$330/mo, underground parking, one year or M-to-M.
- 2 bedroom apts. at \$325, W/D hookups in apt, frig, range, disposal, central A/C.
- 2 & 3 bedroom TH's just off Lindbergh & 70, \$475-\$575, W/D hookups, low security deposit, 6 mo leases.

11728 Olive Street HRS. MON-SAT 9-6 pm
SUN NOON-5 pm

CLASSIC NOTES on THE SYMPHONY'S 1989-90 SEASON FOR STUDENTS ONLY

Find out how to save 50% on season tickets!
Call (314) 533-2500 today!

Saint Louis Symphony Orchestra

Leonard Slatkin, Music Director and Conductor
YOUR GUIDE TO THE CLASSICS

Powell Symphony Hall
at Grand Center
718 North Grand Boulevard
St. Louis, Missouri 63103

The New York Times



Take advantage of special low rates for campus delivery of *The New York Times!*
You pay only 25¢ per copy (regularly 50¢) for daily campus delivery!

STAY CURRENT IN YOUR FIELD! Call, drop off, or mail this form to:

University Bookstore
8001 Natural Bridge Road
St. Louis, MO 63121
553-5763

Enclosed is my check for \$
MONDAY-FRIDAY 18.25
Payable to the University Bookstore

NAME:

ADDRESS:

TEL#:

Orders Start: 8/28, Stop: 12/8
Thanksgiving Break excluded

2nd ANNUAL U.M. ST. LOUIS! GUIDE (CONSTRUCTION ISSUE!)

COMING SOON!!! A NEW VIC TANAKY WOW!!!

SITE FOR THE TERRY JONES MEMORIAL THEATRE.

MISSOURI LANDMARK: OLDEST TEMPORARY BUILDING IN STATE.

OLD AND BROKEN DOWN.

LOOK! PARKING!

NEW AND IMPROVED.

AH! FALL DOWN, GO BOOM.

HA! HA! HA! HA! HA!
GOOD LUCK.

QUESTIONS AND ANSWERS

Qo IS IT DANGEROUS FOR THE CAMPUS TO BE IN THE DIRECT FLIGHT PATH OF LAMBERT'S AIRCRAFT?

Ao WELL THOSE SCULPTURES DON'T RESEMBLE DC-10 ENGINES FOR NOTHING.

Qo YOU EVER DANCE WITH THE DEVIL BY THE PALE MOONLIGHT?

Ao NO, BUT I'VE SEEN A VICE-CHANCELLOR OR TWO SKINNY-DIPPING IN BUGG LAKE.

Sunshine
FURNITURE RENTAL

STUDENT SPECIAL

\$42.00
PACKAGE
One-of-a-kind
and discontinued
furniture
PER MONTH
MINIMUM 4 MO. RENTAL

SPECIAL PACKAGE INCLUDES:

- 1 Sofa
- 1 Chair
- 1 Cocktail Table
- 1 End Table
- 2 Lamps
- 1 Dining Table
- 2 Dining Chairs
- 1 Twin Bed
- 1 Chest
- 1 Nightstand

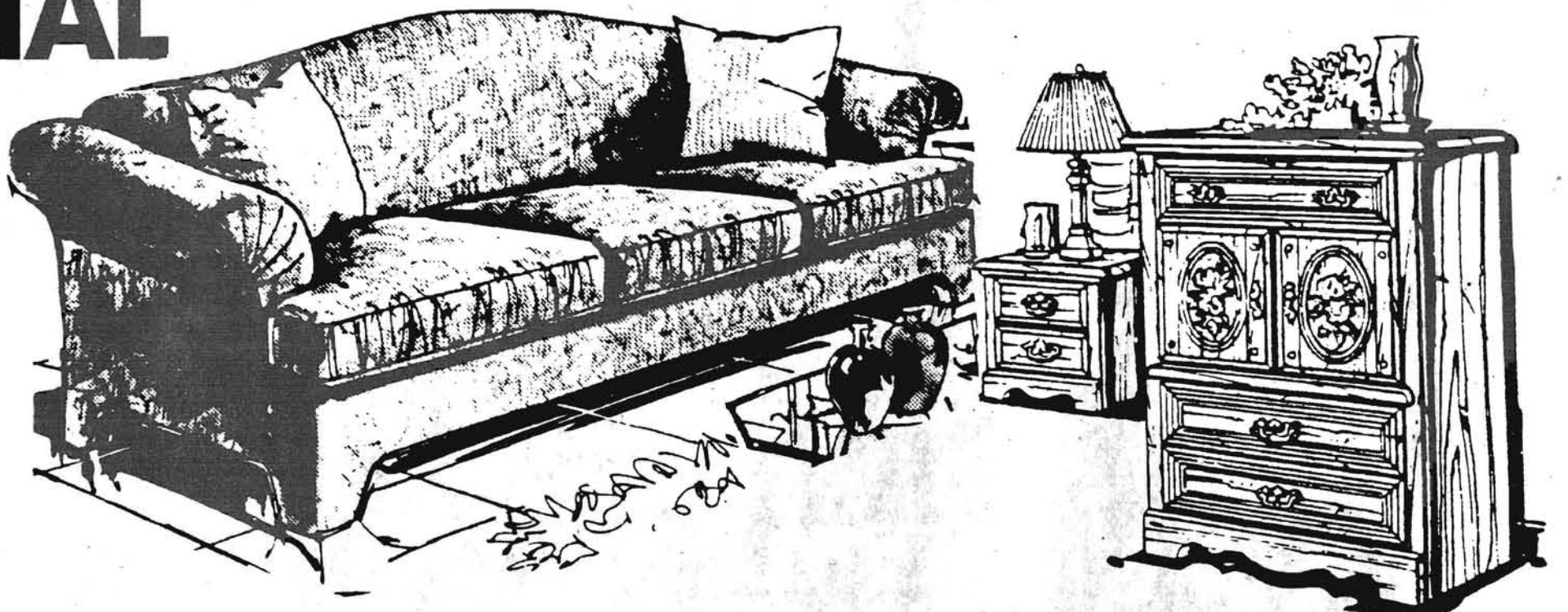

VISIT OUR SHOWROOM
11660 PAGE SERVICE DR.
1 light west of Lindbergh
2 lights east of I-270
In Sunshine Drapery Building

Student Desks Available!

SUNSHINE FURNITURE RENTAL
569-2980
Store Hours:
MON-FRI 9-9
SAT 9-6

Sales tax not included

EXTRA

☆☆☆ FREE

The Division of Student Affairs

FREE ☆☆☆

August 24, 1989

UM-ST. LOUIS IS NOT JUST CLASSES... CHECK OUT THE STUDENT SERVICES



UNIVERSITY CENTER
267 UNIVERSITY CENTER

STUDENT ACTIVITIES
250 UNIVERSITY CENTER

CAMPUS RESERVATIONS
267 UNIVERSITY CENTER

Student Organizations
Ridesharing Programs
Off-Campus Housing
Video Games
Student Lounges
Student Leadership Workshops
Cafeteria & Vending
University Program Board:
 Concerts, Lectures, Films,
 Video, Special Events.
Computer Resource Room
Lost & Found
Seasonal Celebrations
Meeting Room Services
PX-Printing, Xeroxing & Layouts
 (New computer capabilities)



CAREER PLACEMENT SERVICES
308 WOODS HALL

On-Campus Recruiting
Current Job Listings
Career Counseling Sessions
Career Information Library
Company Information
Job Outlook & Salary Information
Video Career Tapes
Cooperative Education Positions
Internship Positions
Resume Writing & Interview Skills Guidance
Student Employment Program
 Part-time & Summer Employment
 (Rm. 346 Woods Hall)
Veterans Services (Rm. 346 Woods Hall)



COUNSELING SERVICES
427 SSB

Personal Counseling
Career Exploration and Interest Testing
Personal Growth Groups
Career Resource Center
Computer Based Career Programs
Workshops: Stress Management, Study Skills, Test Anxiety, etc.
Horizons (Peer Counseling) Workshops:
 Time Management, Career Exploration, Resume Writing, etc.

STUDENT AFFAIRS OFFICE
301 WOODS HALL

Disabled Student Services
International Student Services

WOMEN'S CENTER
211 CLARK HALL

Educational Resource Center
Advocacy
Information on Women's Networks, Services & Organizations
Referral System
Short-term Counseling
Afternoon Programs
Drop-in Center



PHONE NUMBERS
University Numbers 553-(ext.)

5451 Admissions
5641 Athletics
5291 Campus Reservations
5111 Career Placement Services
5100 Co-ops & Internships
5711 Counseling Services
5527 Financial Aid
5125 Intramurals
5555 PX (Printing & Xeroxing)
5545 Registration
5291 Student Activities
5211 Student Affairs
5671 Student Health Services
5330 Student Recruitment
5317 Student Employment Program
5291 University Center
5317 Veterans Services
5380 Women's Center



INTRAMURAL/ATHLETICS
225 MARK TWAIN BUILDING

Intercollegiate:

Baseball
Men's Basketball
Women's Basketball
Golf
Women's Soccer
Men's Soccer
Softball
Swimming
Women's Tennis
Men's Tennis
Volleyball

Intramurals:

Basketball
Football
Racquetball
Soccer & Hoc-Sock
Softball
Swimming Pool
Tennis
Volleyball
Weight Room



STUDENT HEALTH SERVICES
127 WOODS HALL

Information Regarding Handicapped Parking
Information Regarding Student Health Insurance
First Aid & General Health Consultations
Wellness Programs & Referral Services

ADMISSIONS & REGISTRAR
101, 232, 209 WOODS HALL

Admissions
School/College Relations
Student Recruitment
Transcript Evaluation
Registration
Records-Transcripts
Scholarships-Grants-Loans
Financial Aid

STUDENT RECRUITMENT AND RETENTION
7940 NATURAL BRIDGE RD.

Path to Success



on campus through such service projects as sponsoring a day of concern, sponsoring speakers, meetings and assisting with petitions.

Special Interest Groups

● **Big Mountain Support Group** is dedicated to stopping the forced relocation of nearly 10,000 Native Americans in Big Mountain, Arizona. The group works with the St. Louis support group to repeal P.L. 93-531.

The group also supplies food, clothing and medical aid to the people of Big Mountain.

● **Associated Black Collegians** help black students adjust and feel comfortable. It is designed to academically, politically and culturally enrich black students at UM-St. Louis. ABC provides informative speakers and educational entertainment and sponsors Black History Month on campus.

● **The Disabled Student Union** endeavors to promote understanding, sensitivity and accessibility for students with disabling conditions. The DSU promotes ideas that will help all disabled students on campus.

Each spring, the DSU sponsors Disability Awareness Week to increase awareness and understanding of needs of all disabled persons. Activities include disability simulations and a cross-campus wheelchair marathon. For more information, contact the DSU Coordinator at 553-5211.

● **The International Students Organization** promotes international understanding and cultural exchange for UM-St. Louis students. They also assist in the acclimation of new international students to the campus and city of St. Louis.

The International Students Organization sponsors International Week each fall semester for the entire campus. Featured activities include dances from many countries, cultural artifact displays, music and more.

All students are welcome to join, both American and International.

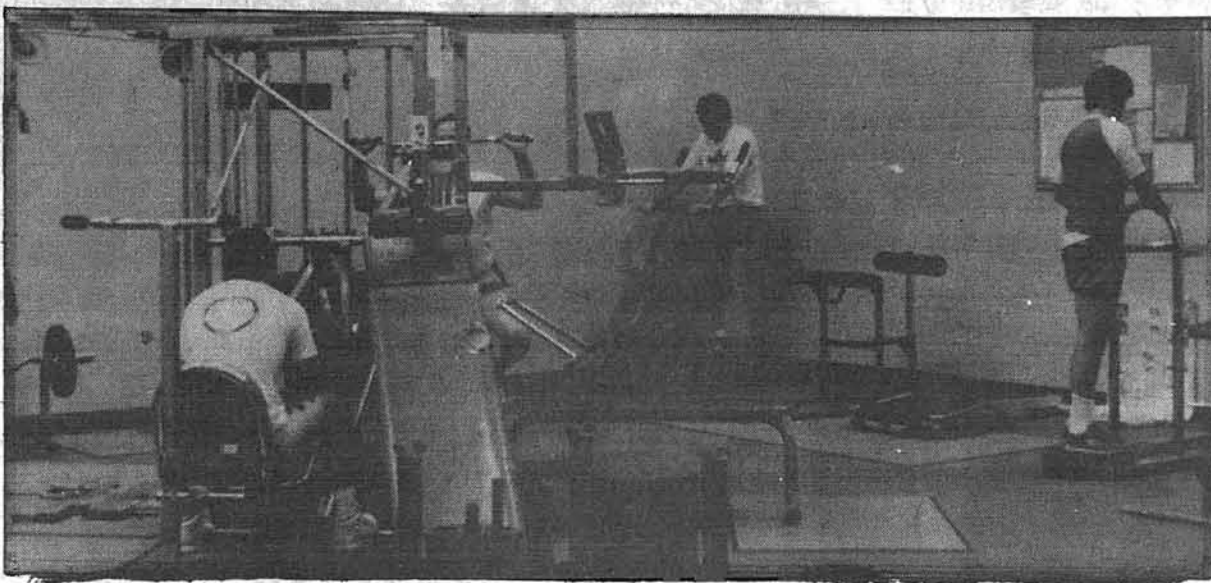

FUTURE VISITORS ... the best fitness ... turnout ... summer of 1989 ... in the fall of ...

**ADVERTISE WITH
CURRENT
AND FEEL THE
DIFFERENCE.**

Call **MALIK** or **CATHY**
at 553-5175.

**Attention Evening Students
Of UM-St. Louis**

Early in the twentieth century Albert Einstein formulated his theory of relativity, which dealt with the relationship of energy and matter at a certain critical speed. Late that same century, Susan Keilholz, President of the **Evening College Council**, found Einstein's theory to have merit. And further, she found that it applied directly to persons attending UM-St. Louis as an evening student. That is, one should apply his or her energy to what matters to them. Join the **Evening College Council** and we shall discover what matters are relative to the evening student.

**Join Us At Our Weekly
'Koffee Klatch'**
In The Lobby of Lucas Hall Where -
Applications for Membership Will Be Available

The Department of Communication
Offers A Variety Of Co-Curricular
Student Activities Including:

Debate / Forensics
Advisor: Scott Jensen
Phone: 553-5485

Theatre
Advisor: Jim Fay
Phone: 553-5485

TV / Film
Advisor: Bill Deering
Phone: 553-5485

These activities are open to both majors and non-majors. While a student may participate at any time, orientation meetings are held early in each semester. For a schedule and description of these activities, please contact the respective faculty members.

590 Lucas Hall — Open 8 a.m. to 5 p.m.
or phone: 553-5485

University of Missouri-St. Louis

**PREMIERE
PERFORMANCES**

1 9 8 9 - 9 0 S E A S O N

Meet the artists at post-concert receptions!

ALEXANDER BAILLIE



ISOLA JONES



THE ANGELES QUARTET

ETHICAL

The Ethical Society:
9001 Clayton Road

SHELDON

The Sheldon:
3648 Washington Avenue

PENNEY

J.C. Penney Auditorium:
UM-St. Louis campus

KIEL

Kiel Opera House
1400 Market

- S** Sunday, Oct. 1, 1989, at 4 p.m.
The Angeles Quartet
Claudine Carlson, soprano
Pre-concert lecture at 8 p.m.
- E** Monday, Oct. 16, 1989, at 8 p.m.
The Takacs String Quartet
- S** Sunday, Oct. 22, 1989, at 4 p.m.
The Borealis Wind Quintet
Pre-concert lecture at 3 p.m.
- S** Sunday, Nov. 5, 1989, at 4 p.m.
Dong-Suk Kang, violin
Pascal Devoyan, piano
Pre-concert lecture at 3 p.m.
- E** Monday, Nov. 13, 1989, at 8 p.m.
The New World String Quartet
Kathleen Mattis, violin
Catherine Lehr, cello

- S** Sunday, Nov. 26, 1989, at 4 p.m.
Isola Jones, soprano
David Holkeboer, piano
Pre-concert lecture at 3 p.m.
- E** Monday, Jan. 22, 1990, at 8 p.m.
Gervase de Peyer, clarinet
Michael Cave, piano
- S** Sunday, Feb. 4, 1990, at 4 p.m.
Enrique Graf, piano
Pre-concert lecture at 3 p.m.
- K** Sunday, Feb. 18, 1990, at 2 p.m.
The Peking Acrobats
- E** Monday, Feb. 19, 1990, at 8 p.m.
The Fresk String Quartet

- S** Sunday, Mar. 4, 1990, at 4 p.m.
The Buswell/Parnas/Luvisi Trio
Pre-concert lecture at 3 p.m.
- S** Sunday, Mar. 11, 1990, at 4 p.m.
Alexander Baillie, cello
Rachel Samuelson, piano
Pre-concert lecture at 3 p.m.
- A** Friday and Saturday,
Mar. 16 and 17, 1990, at 8 p.m.
The Joseph Holmes Dance Theatre
- S** Sunday, Mar. 25, 1990, at 4 p.m.
Calliope, A Renaissance Band
Pre-concert lecture at 3 p.m.
- E** Monday, Apr. 9, 1990, at 8 p.m.
Helene Wickett, piano

- S** Sunday, Apr. 22, 1990, at 4 p.m.
Jon Fredric West, heldentenor
Kenneth Bowen, piano
Pre-concert lecture at 3 p.m.
- A** Friday and Saturday,
May 4 and 5, 1990, at 8 p.m.
Packer and Bridgman Dance Duo
- E** Sunday, May 6, 1990
Artists' Choice Concert

Call the Office of Cultural Affairs at 553-5818
for ticket information.

**University
of Missouri
St. Louis**

**University Bookstore welcomes all students to
UM-St. Louis**

**More than just a place
to buy textbooks!**

**Stop in the University Bookstore
and look at our full selection of . . .**

- Classroom supplies
- Greeting Cards
- Computer software
- Gifts
- Office supplies
- Bestseller books
- Backpacks
- Briefcases

- Class rings
- Books
- Magazines
- Teaching aids
- Study guides
- University t-shirts
- Sweatshirts
- And much more



Regular Bookstore Hours

*Monday thru Thursday
7:30 a.m. – 7:30 p.m.
Friday: 7:30 a.m. – 4:00 p.m.

*(Aug. 28 – Sept. 1: 7:30 a.m. – 8:30 p.m. M-Th, 4:00 p.m. Friday)

Last day to return textbooks for full refund is Sept. 11th, providing books are in same condition as when purchased.

Receipt is required for full refund.

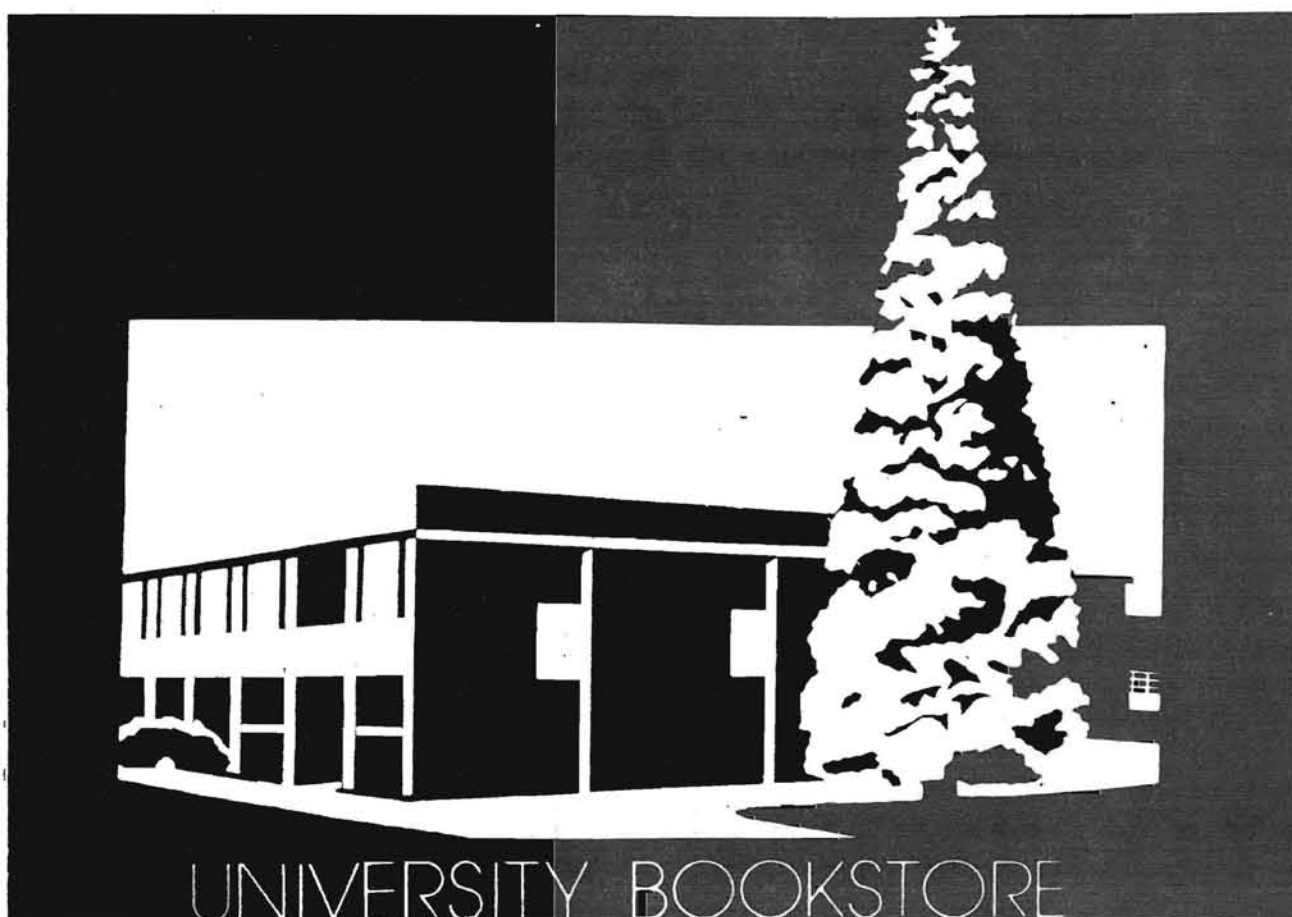

UNIVERSITY BOOKSTORE

Lower Level of the University Center
8001 Natural Bridge Road
St. Louis, MO 63121
553-5736

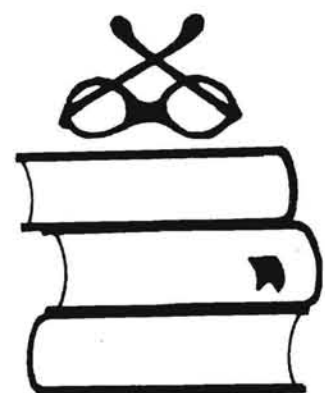

RETURNS AND REFUND POLICY

Textbooks

Required and recommended books may be returned for full refund when:
1) Returned prior to the end of the SECOND WEEK of classes;
2) Accompanied by a sales receipt;
3) Returned in same condition as purchased;
4) Price stickers are not removed.

Special Orders, Magazines, Newspapers
Non-returnable

Study Guides, All Books Other Than Text
If returned within 24 hours, with sales receipt.

Supply Items

1) If returned within 10 working days of purchase;
2) Accompanied by sales receipt.

Note: Defective items may be returned at any time. Defects must be those not associated with wear and tear and misuse. A Register Receipt is always required.

R E S E R V E O F F I C E R S ' T R A I N I N G C O R P S**THE MORE YOU USE YOUR HEAD,
THE MORE MONEY YOU CAN GET FOR COLLEGE.**

Enroll in Army ROTC as a college elective and serve part-time in the Army Reserve or National Guard, and you can get as much as \$4000 a year for college. That includes your Guard or Reserve pay, the GI Bill and up to a \$1000 grant each school year from ROTC.

Add it all up, and you'll graduate with a college degree plus an Army Officer's commission. And all you have to do is use your head.

**ARMY ROTC**

**THE SMARTEST COLLEGE
COURSE YOU CAN TAKE.**

for more information call:
Captain Jon Boyle at 553-5176
or stop by Room 44 of the
Blue Metal Office Building

New Personnel Of Current Announced

by Kevin Kleine editor

As the editor of the Current I have been searching all summer for a team of editors, reporters, photographers and production assistants. I look forward to what is potentially one of the best years in the history of the Current.

In about a month, we will begin using new typesetting equipment that will improve the technical quality of the Current and speed up the often tedious process of producing a newspaper. Shorter production time will hopefully translate into increased coverage of events and issues concerning students.

Staff consistency has been a problem in the past, but many of last year's editors are returning this year

to give us a strong base to build on. I'm pleased to announce the staff for this year. I believe that this group will be able to continue to improve the current and provide the campus with a quality newspaper to act as a voice for student concerns.

M. Faisal Malik returns to run things in the business department. Malik will be responsible for the business affairs of the Current and handle advertising sales as well as serving as the treasurer of our organization.

Cathy Dey will assist Malik in the business office and be in charge of advertising sales, together with the business director, Dey will share the office duties and make up the primary sales staff of the Current.

Shawn Foppe moves into the managing editor slot after serving

as news editor last year. Foppe will work closely with me to develop editorial policy and manage the day to day function of the paper. Foppe will also serve as the liaison between the news and business departments.

Tom Kovach will move to news editor after a productive term as last year's sports editor. His critical position is at the heart of the paper and requires him to gather news as well as cultivate sources and assign stories to reporters.

Laura Berardino takes over the features section after serving as the associate editor of that section last year. In addition to her editing duties, Berardino will be the Current's representative in the Student Government Association. New rules that govern student

organizations put the Current in a precarious situation of participating in a group we report and express opinions about on a regular basis. This is sort of kin to the New York Times having a representative in congress. Berardino's position in the features section will allow her to meet our obligation to SGA without any conflict of interest since her section does not cover the meetings or actions of SGA. All this and entertaining the campus with movie and book reviews and interesting stories too.

Greg Albers will assist Berardino on the features page with columns, short stories and various feature topics. The features department welcomes any ideas for stories and accepts submissions of short, fiction, and feature topics.

Scott Brandt will continue bringing you the sights from around campus as our photography director. Direct your attention to him if you wish to become a photographer for the Current. A good paper never has too many photographers.

Stephen Hood will keep providing the editorial page with the biting satire of his cartoons. Look for Hood's art in other sections of the paper too, such as his unique view of the campus in this issue.

Mike Van Roo comes to the Current this year as a copy editor. It will be Van Roo's job to make us all look good in print and keep those pesky mistakes out of the newspaper. Mike also fills a position that many capitalistic business majors might enjoy - selling ads on commission. It's a good way to make a few extra

bucks and participate in a student organization.

Our reporting staff is a big part of the paper too. Returning reporters like Brian Johnson, Carla Addoh and Paulette Amaro will continue to keep the campus informed. We still need reporters and some of the editing positions are still open. We have room for anyone interested in getting hands-on experience in the publishing business whether you have experience or not. We are here to provide that experience. All you need is the desire to learn and participate. We supply all the rest.

Providing the campus with interesting, hard-hitting reportage is a difficult task. Call us at 553-5174 if you have news that might merit coverage.

Two Garages To Be Open Monday, Garage "D" Ready Next Month

by Tom Kovach news editor

Two of three parking garages at UM-St. Louis that were closed over the summer due to structural problems are slated to open when school begins on August 28, Laurence Schlereth, Vice-Chancellor for Administrative Services, said.

"The structural work is complete [on garages "C" and "N"]," Schlereth said. "What isn't complete is some of the painting of the steel and the electrical lighting."

But Schlereth said that Garage "D," which has been closed since March 3, will not re-open until late September or early October.

According to Schlereth, one of the main reasons behind the delay of "D" is that some on the University of Missouri Board of Curators questioned the action and called for additional research behind the project. But the board found out that a permanent garage would cost more and take longer to construct.

Schlereth then ordered Hercules Construction Company to focus on Garages "C" and "N" because he thought that finishing three parking garages would be impossible. "It became clear to me that three

wouldn't be open," he said.

Focusing on those two garages then forced Schlereth to authorize an accelerated work schedule for the construction company to finish the project before school began.

Schlereth has issued a memo to the members of the UM-St. Louis community and it's students. The memo points that since parking garage "D" will not be open until next month, university officials have outlined the following steps:

- The number of shuttle vans between the South Campus parking lots and the North campus will increase. Therefore, students will not have to wait for a van more than five minutes. The shuttle will continue service from 7 a.m. until 6 p.m. Monday through Friday.

- Parking violations will not be handed out. Tickets will be assessed when a vehicle is parked in a handicapped spot or a designated slot.

- Campus Police will assist those in need of parking spaces.

"Because parking will be difficult during September, we encourage the use of car-pools and recommend that you allow extra time in coming to the campus," the memo later stated. "We continue to appreciate

your tolerance and ask for your patience as we complete the final aspects of the important parking structure repair project."

The first parking garage to be shut down was "D". An engineering consulting firm was hired, and they told Schlereth that the garage was not structurally sound. Costs of repairing one garage range from \$800,000 to \$1,000,000.

"The report said we should seriously consider closing 'D'. But there is no danger it's going to crash down on the cars parked in the lower level," Schlereth said in early March.

The firm then was asked to investigate any problems in "C" and "N". Although they suggested that they should be closed for repairs, Schlereth said that "the problem wasn't so severe."

Schlereth then decided to close down all three garages after the spring semester.

On May 31, the Board of Curators approved a \$2.68 million bond. The revenue bonds will be repaid over the next ten years from parking permits and fines.



KEYNOTE SINGER: Gospel Singer Willie Mae Ford Smith received a honorary degree from UM-St. Louis on Aug. 6. Instead of the traditional keynote speaker, Smith was a "keynote singer."

A Current History Dates Back to 60's

The Current is the campus newspaper of UM-St. Louis and is supported in part by Student Activities fees.

It is published to provide experience for students in newspaper production as well as to inform the campus community of relevant and timely issues.

The newspaper was first printed in 1960 as a Normandy Residence Center publication, called the "Tiger Cub". In 1964, one year following the founding of the present university, the name was changed to the "MIZOU News". The Current was adopted in 1966 and remains the title today.

The Current will publish 30 issues this year with a weekly circulation of approximately 7,500.

The newspaper offers members of the campus community an opportunity to voice their opinions through letters to the editor and also extends free classified advertising to students, faculty and staff.

Business, editorial and staff meetings will be held weekly. All staff meetings will be open to interested students who would like to learn more about the newspaper.

The newspaper subscribes to national college news services and is a member of the Missouri College Newspaper Association. Last year, the Current staff won ten awards at the Association's annual competition.

Having journalism experience is helpful in all fields of study. By showing a potential employer a portfolio of published works, you can take your degree out of the classroom and into the real world. For example, if your major is Political Science you can work as a news reporter on the staff and gain further insight into your studies.

UMSL CURRENT

VOLUME 1, NUMBER 1 UNIVERSITY OF MISSOURI-ST. LOUIS NOVEMBER 12, 1989

Barbara Daeper
Named Editor

Barbara Daeper, a graduate of the University of Missouri-St. Louis, has been named the new editor of the Current. She will be replacing Tom Kovach, who has been the editor since 1987. Daeper is currently a student at the University of Missouri-St. Louis and is a member of the Student Activities Board.

RIVERMAN NEW MASCOT AT UMSL

The mascot of the University of Missouri-St. Louis is the Riverman. The mascot is a stylized figure of a man in a hat and coat, holding a rifle. The mascot is named after the Riverman, a character in the novel "The Riverman" by John Ford. The mascot is the symbol of the University of Missouri-St. Louis and is used in many of the university's publications and events.

UMSL Birth Announcement

The University of Missouri-St. Louis is proud to announce the birth of a new member of the Current family. The new member is a young girl named Sarah, who was born on November 12, 1989. Sarah is the daughter of Tom Kovach and Barbara Daeper. She is a very healthy and happy baby and is expected to be a great addition to the family.

MEET THE RIVERMAN!

Kennedy Legacy Carries Obligation Says Sorenson

By Michael Sorenson

The Kennedy Legacy Foundation has announced that it will be carrying on the legacy of the Kennedy family. The foundation was established in 1963 and has since then been dedicated to supporting the education and development of young people. The foundation has a long history of success and is proud to continue its work.

TRAFFIC REGULATIONS OUTLINED BY NELSON

By Ken Nelson

The University of Missouri-St. Louis has outlined its traffic regulations for the upcoming year. The regulations are designed to ensure the safety of all students, faculty, and staff on campus. The regulations cover a wide range of issues, including parking, driving, and the use of vehicles on campus. The regulations are intended to be fair and reasonable and are expected to be well-received by the campus community.

College credits can be earned through Speech Communication internships and writing and layout positions are available in the news, features and sports departments of the newspaper.

Students interested in working on the newspaper are encouraged to fill out an application form at the Current offices, 1 Blue Metal Office Building, or by calling 553-5174 for information.

Student Patrol Escorts Protect Campus

The Student Patrol Program at the University of Missouri, St. Louis originated in the fall of 1982. At that time it was hoped that it would prove to be a worthwhile project, benefiting both the UM-St. Louis Police Department and the participating students.

Beginning it's eighth year this fall, members of the Student Patrol now act under the direction of Coordinator Ben Hensley.

Student Patrol members assist the UM-St. Louis police in a number of areas including foot patrol of the campus, parking and traffic enforcement and crowd control at special events. The Student Patrol as anticipated, proved to be quite an asset to the University Police. It has enhanced the com-

munications with students, and is an extension of the "eyes and ears" of the organization which in turn provides the means for a more comprehensive and efficient campus patrol.

While on duty, each of the twelve Student Patrol members can be identified by an official cap and jacket to enable students and faculty to more readily observe the police personnel while on patrol. Working in pairs, six to eight patrols work each night, including two on the south campus. Special attention is also given to the new research wing and the construction site by the TJ Library.

The stated purpose of the Student Patrol Program is to act as the eyes and ears for the university

police and to assist them in the performance of their duties. The program provides the student with an excellent introduction to law enforcement and related police-citizen cooperative programs. Being a paid position, it also helps to defray the costs of a college education.

Each evening, Monday through Friday, from 6 p.m. to 11 p.m., members conduct a walking patrol of the campus. The patrol provides surveillance in areas which are not easily accessible by car. Patrolling members also make certain that buildings are secure and occupied only by authorized personnel. Should a situation arise in which the assistance of the campus police is required, the

patrols are equipped with hand held two way radios, with which they remain in constant contact with the police dispatcher.

One of the most important functions of the Student Patrol is the Escort Service they provide Monday through Friday from 6 p.m. to 11 p.m. Anyone on campus who does not feel comfortable walking to their vehicle alone is strongly encouraged to use one of the red campus phones to call for an escort. The extension is 5155. The message will be promptly dispatched and two members of the Student Patrol will be summoned to escort the individual to their vehicle.

Letters to the editor, which are welcomed by the editorial staff, should be in no later than Monday at noon prior to the publication date. The newspaper is printed each Thursday while classes are in session.

Writers submitting letters to the editor should address them to Kevin Kleine, 1 Blue Metal Office Building, 8001 Natural Bridge Road. The writer's name and phone number must be included. Students should include their student identification numbers for verification.

No unsigned letters will be published; however, names can be withheld upon request. Responsibility for the content of letters belongs to the individual writer. Letters may be rejected by the editor for any reason. All letters are subject to editing for style and space considerations. No letters can be returned.

News copy and press releases must be submitted by 5 p.m. Fridays prior to publication. All are subject to editing for style and space considerations. The Current does not guarantee publication of news items.

Students, faculty and staff are welcome to submit items for the news section. The editorial staff

does request news items to be typed, double-spaced, and written in third person with a name and telephone number to verify any information.

Calendar items should be submitted no later than noon Fridays prior to publication date. The calendar will replace the Around UMSL section. For information on the calendar, contact Jamie Dodson, Tony Laurent or Paulette Amaro at 553-5174. Calendar items should include times, dates, locations and brief descriptions of events. Again, publication of calendar items is not guaranteed.

Classified ads are free to all students, faculty and staff. Classified advertising must be submitted to The Current office by 3 p.m. Friday prior to publication. Classifieds should be 40 words or less. Ad forms can be found in several locations throughout campus or at The Current office. Free ads are not guaranteed space.

Display advertising must be submitted by 5 p.m. Mondays prior to publication. On-campus and off-campus rates vary. Advertisers are requested to make space reservations as early as possible to allow the business staff to plan the newspaper. For more information on advertising, contact 553-5175, or write to The Current office.

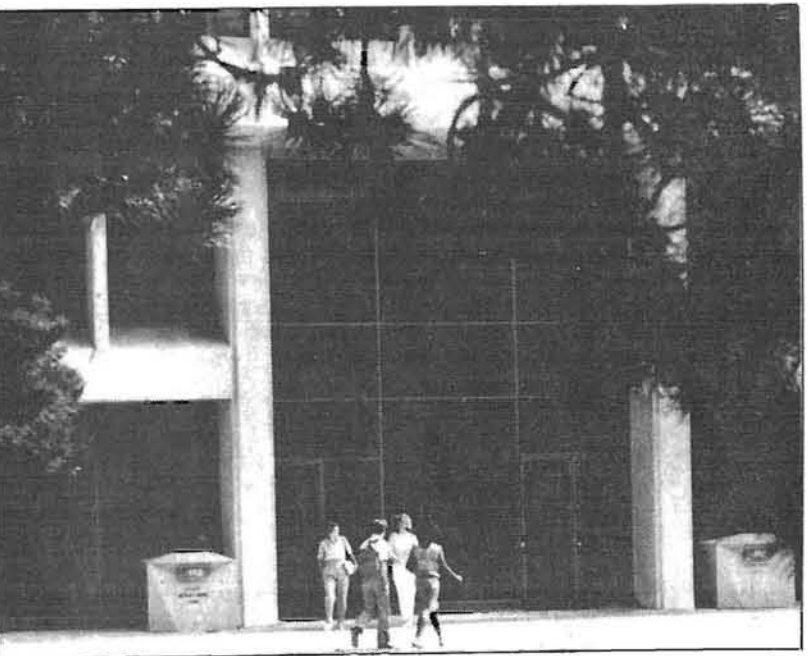

INSIDE INFORMATION: New and returning students can seek help at two information desks inside the expanding Thomas Jefferson Library.

Communication Key To Expanding Library

by Tom Kovach news editor

While hammers are pounding and drills are still being heard, expansion of the Thomas Jefferson Library on the North campus is moving at a fast pace due to the communication level between the library and the contractors, according to Joan Rapp, Director of University Libraries.

"H.B.D. contractors has done a remarkable job. Anything that is done is communicated to us," Rapp said.

According to Manager of General Services Mushira Haddad, a growing number of volumes over the past years was a key element behind the expansion.

"One of the big reasons is insufficient shelving," Haddad said. Originally, we could hold 250,000 volumes. Now it is 550,000 volumes."

With the exception of the instruction, conference and handicapped see EXPAND, page 14

Deadlines For Current Copy, Announced For Upcoming Year

New deadlines have been established for The Current for the 1989-90 school year, in an effort to ease some of the inevitable frustration of the staff and to prevent errors from creeping onto the pages.

Deadlines for submission of copy and advertising are as follows:

Letters to the editor, which are welcomed by the editorial staff, should be in no later than Monday at noon prior to the publication date. The newspaper is printed each Thursday while classes are in session.

Writers submitting letters to the editor should address them to Kevin Kleine, 1 Blue Metal Office Building, 8001 Natural Bridge Road. The writer's name and phone number must be included. Students should include their student identification numbers for verification.

No unsigned letters will be published; however, names can be withheld upon request. Responsibility for the content of letters belongs to the individual writer. Letters may be rejected by the editor for any reason. All letters are subject to editing for style and space considerations. No letters can be returned.

News copy and press releases must be submitted by 5 p.m. Fridays prior to publication. All are subject to editing for style and space considerations. The Current does not guarantee publication of news items.

Students, faculty and staff are welcome to submit items for the news section. The editorial staff

Stop! Read This Column Or Else oblivion

by Shawn M. Foppe
managing editor

Oblivion—official overlooking of offenses; pardon.

Why, you may ask is this column entitled "Oblivion?" For one thing, it just sounded like a good name for a column. I freely admit that I was more interested in what the title for my column sounded like than why I chose the name.

Then I looked up the meaning of the word oblivion and came up with the afore mentioned definition. I liked it. For a long time I had griped about some of the more inane happenings both at UM—St. Louis and the world (no the two do not reside in the same dimension). This would give me the opportunity to vent my indignity and serve to purge the universe of wrongs and promote truth, justice and the American way.

I welcome comments, good or bad, about my column as well as examples of neuroditities in our lives.

Have you heard? Gallery 210 has moved to room 218 in Lucas Hall. But wait, just as soon as we began to get used to the confusion over the location of Gallery 210, the university made matters worse — they renumbered the rooms on the second floor in Lucas Hall.

On the surface, the renumeration of the second floor of Lucas

may seem to have some merit. Gallery 210 has gained some matter of name recognition and saying "Gallery 210, located in 218 Lucas Hall," sounds ridiculous. The chancellor even agreed, suggesting the gallery be renamed "The Pierre Laclede Art Gallery."

But that sounds too snobbish and evidently Tom Kochheiser, Director of Gallery 210, didn't receive that message. Instead, university officials have, in their vast intelligence, decided to completely renumber the second floor of Lucas Hall to accommodate the move.

The gallery moved because it outgrew its original space and may again. But what would have happened if they had moved the gallery to the fourth floor? Would the fourth floor rooms in Lucas become 200 rooms? Would the third floor (the main entrance for most students anyway) be renumbered in the 100's, thus confusing new students beyond the assistance of therapy? And what of the first floor? Would those rooms have become negatively numbered?

Stay tuned. Same bat time, same bat channel.

And finally, I would like to not welcome the new students to the university.

You are overwhelmed by now with greetings from everyone who is no one and no one who is someone. New students have too many things to worry about, such as parking, without stopping to take the time to greet everyone who wants to say hello.

Just try to keep a sane attitude and watch out for those philosophy majors.

Expand

rooms, all service areas will be completed by October 10. According to Haddad, the entire library will be finished by October 27.

Freshman and returning students will see quite a few changes when school starts on August 28. When a student walks into the library, there will be two information desks to help them find out the different locations of such items as books, government documents and microforms, Haddad and Rapp said.

When expansion is completed on October 27, the five floors of the library will look like this, according to Haddad and Rapp.

●Level 1— study space, bound journals and 100,000 volumes.

●Level 2— current journals, microforms, staff areas, and reading and lounge space, some of which will be under the new pyramid glass.

●Level 3— two information desks, government documents, interlibrary loan area, the Director's office, an instruction room, facilities for the handicapped and the circulation and reference desks.

●Level 4 and 5— stacks and study space.

As with any expansion of a building, new sprinkler systems will be installed on the fourth and fifth floor, Haddad said. Certain sections of these levels will be covered and students who ask for books on the fourth and the fifth floor will have to ask a librarian to get those books.

But Haddad assured that there will be "few disruptions in September and October."

In order for the library to expand, three major corporations in the St. Louis area— the Anheuser-Busch Foundation, Emerson Electric Company and McDonnell Douglas— donated \$1.2 million in March of 1987. UM-St. Louis then met that

amount as required by Governor John Ashcroft.

Approval of the 55,000 square foot expanding library was made possible by the Missouri State Legislatures during their 1986 ses-

sion. When the three companies and the university donated their money, Ashcroft then approved the remaining \$2.64 million.

Expansion of the library then began in July of 1988.

LETTERS POLICY

The Current welcomes all letters to the editor. The writer's student number and phone number must be included. Non-students must also add their phone number. Letters should not be more than two typed pages in length.

No unsigned letters will be published. The author's name will

be withheld upon request. Letters permitting use of the author's name will receive first preference.

Responsibility for letters to the editor belongs to the individual writer. The Current maintains the right to refuse publication of letters judged to be in poor taste. Letters may be edited to fit space consideration.

CURRENT

The Current is published weekly on Thursdays. Advertising rates are available upon request by contacting the Current Business Office at (314) 553-5175. Space reservations for advertisements must be received by noon Monday prior to the date of publication.

The Current, financed in part by student activities fees, is not an official publication of the University of Missouri. The university is not responsible for the Current's contents and policies.

Editorials expressed in the paper reflect the opinion of the editorial staff. Articles labeled "commentary" or "column" are the opinion of the individual writer.

1989 by the Current

All materials contained within this issue are the property of the Current and can not be reproduced or reprinted without the expressed written consent of the Current and its staff.

Blue Metal Office Building
8001 Natural Bridge Road
St. Louis, Mo. 63121
Phone: (314) 553-5174

Kevin Kleine
editor

M. Faisal Malik
director of business affairs

Shawn M. Foppe
managing editor

Thomas Kovach
news editor

David Workman
sports editor

Mike Van Roo
copy editor

Stephen Hood
editorial cartoonist

Cathy Dey
advertising director

Laura Berardino
features editor

Greg Albers
associate features editor

Scott Brandt
Photography director

reporters:
Carla Addoh
Paulette Amaro
Janice Gregory
Brian Johnson

UM-St. Louis Debate & Forensics Club Fall 1989 Schedule

Sept. TBA: Parliamentary Debate w/ U of Illinois, UM-St. Louis
Sept. 9: Squad Retreat, Site TBA
Sept. 22-24: Johnson County Community College — NDT & CEDA/IE, Kansas City, KS
Sept. 29-30: Loras College — IE, Dubuque, IA
Oct. 6-8: Gateway Forensics Tournaments — HOST, UM-St. Louis
Oct. 12: Parliamentary Debate w/ Central Missouri State University, UM-St. Louis
Oct. 13-15: Emporia State University — NDT & CEDA, Emporia, KS
Oct. 19-21: Bethel College — IE, North Newton, KS
Oct. 28-30: University of Kansas — NDT & CEDA, Wichita, KS
Nov. 2-6: Wichita State University — NDT & CEDA/IE SWING, Wichita, KS
Nov. 9-13: Southern Connecticut State University — CEDA/IE, New Haven, CT
Nov. 10-11: Bradley University — IE, Peoria, IL
Dec. 2: Study Break Tournament — NDT & CEDA/HOST, UM-St. Louis
Dec. 7: UM-St. Louis Individual Events Showcase — PUBLIC PERFORMANCE

All UM-St. Louis students are invited to join. For further information, please call Tom Preston or Scott Jensen at:

553-5485

PUT YOUR SKILLS TO WORK!

At Personnel Pool we have challenging positions for qualified people. WE NEED:

WORD PROCESSORS
SECRETARIES
RECEPTIONISTS
FILE CLERKS
SHIPPING CLERKS

Whether your experience is rusty or recent, we have varied shifts available. Please call for an appt.

PERSONNEL POOL
427-5555
SCHOLARSHIPS AVAILABLE
NO FEES

Rubes" By Leigh Rubin

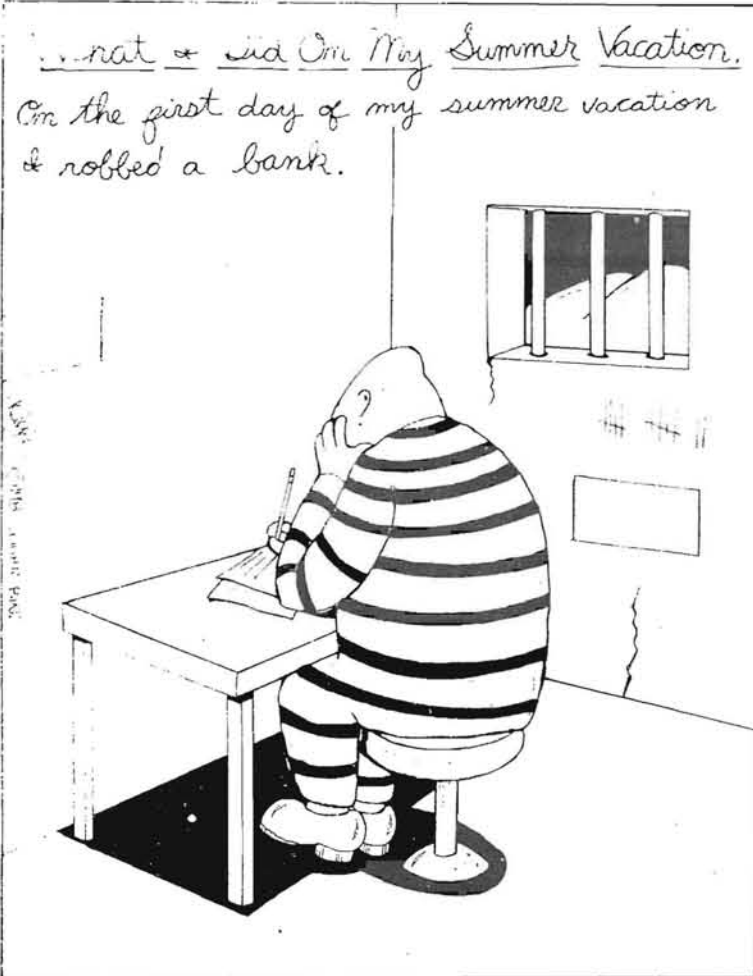

Political Science Academy

You don't have to be a political science major to be interested in the political issues of the '80's. If you're looking for stimulating debate with faculty and students, join us this fall as we examine current political issues with interesting and controversial speakers.

★ First meeting of the year
September 14, 1989

★ Political Science Honor Society, Pi Sigma Alpha

For more information
call 553-5514

HORIZONS



Undecided on a major? Tired of campus runaround? Need help managing time? Relationship and family problems?

If you answered yes to any of these questions then HORIZONS is the place for you.

- ★ Visit our Career Resource Center
- ★ Talk with a peer counselor
- ★ Attend workshops (Career Exploration, Time Management, Relaxation)
- ★ Give us a call 553-5730

Stop by 427 SSB Mon-Fri 8 a.m.-5 p.m.
Evening Hours: Tues and Wed 5 p.m.-8 p.m.

An Active Campus; Singers, Dancers, Research, Dioxin

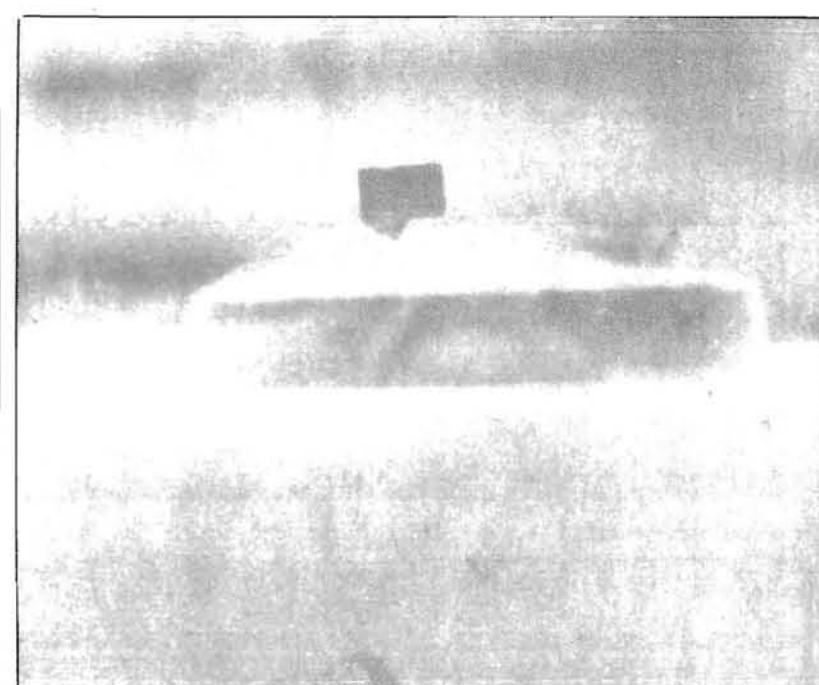
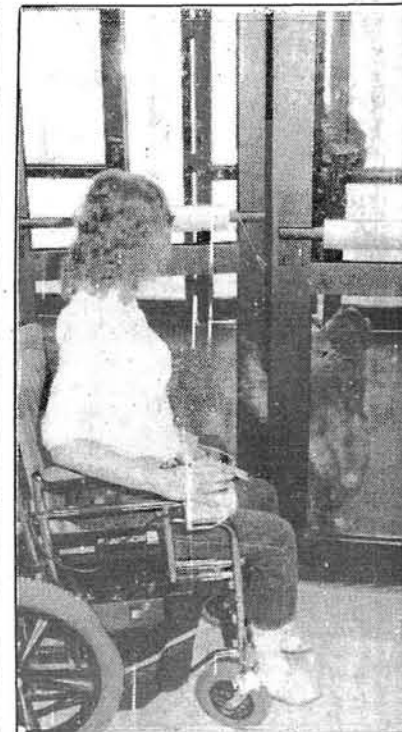
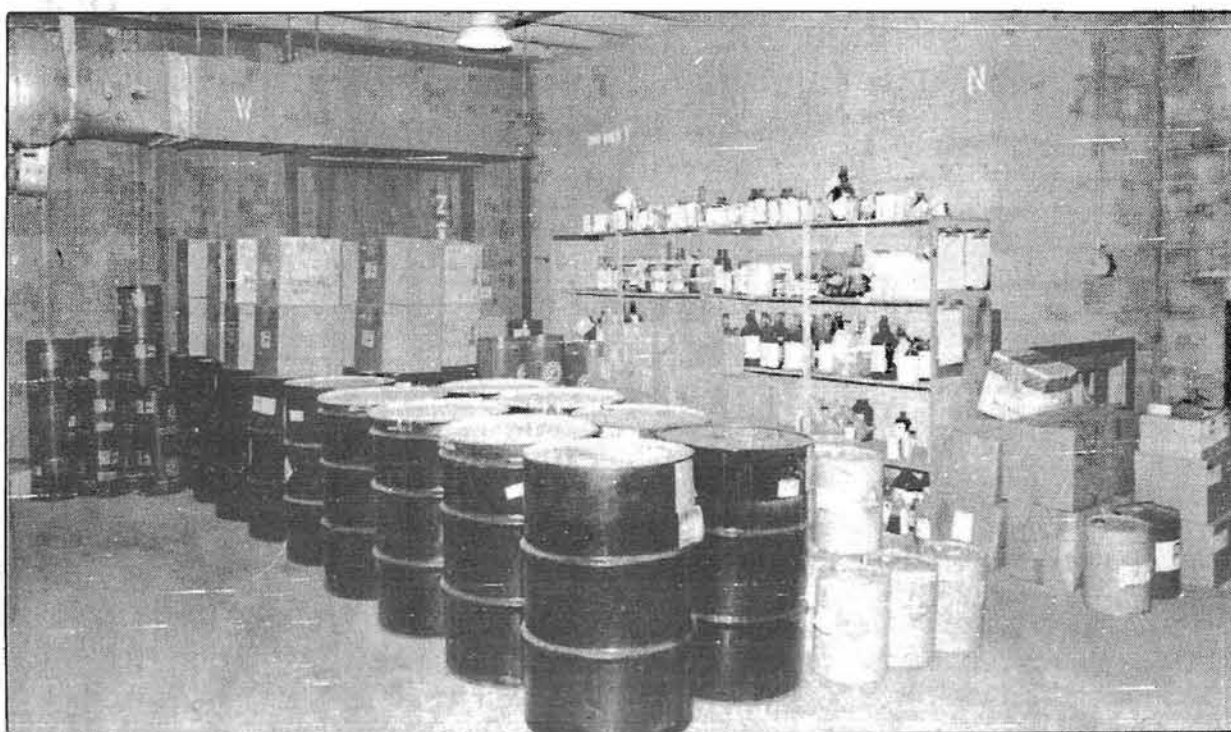

ABOVE: Indian dancers show their routines off at the Mark Twain Field. ABOVE RIGHT: The Rivermen soccer team hopes to receive a national bid. They won 18 g

Campus Visitors Drop By



ABOVE: Harriet Woods and LEFT: community members spoke for abortion on the campus before the Supreme Court's decision in July.

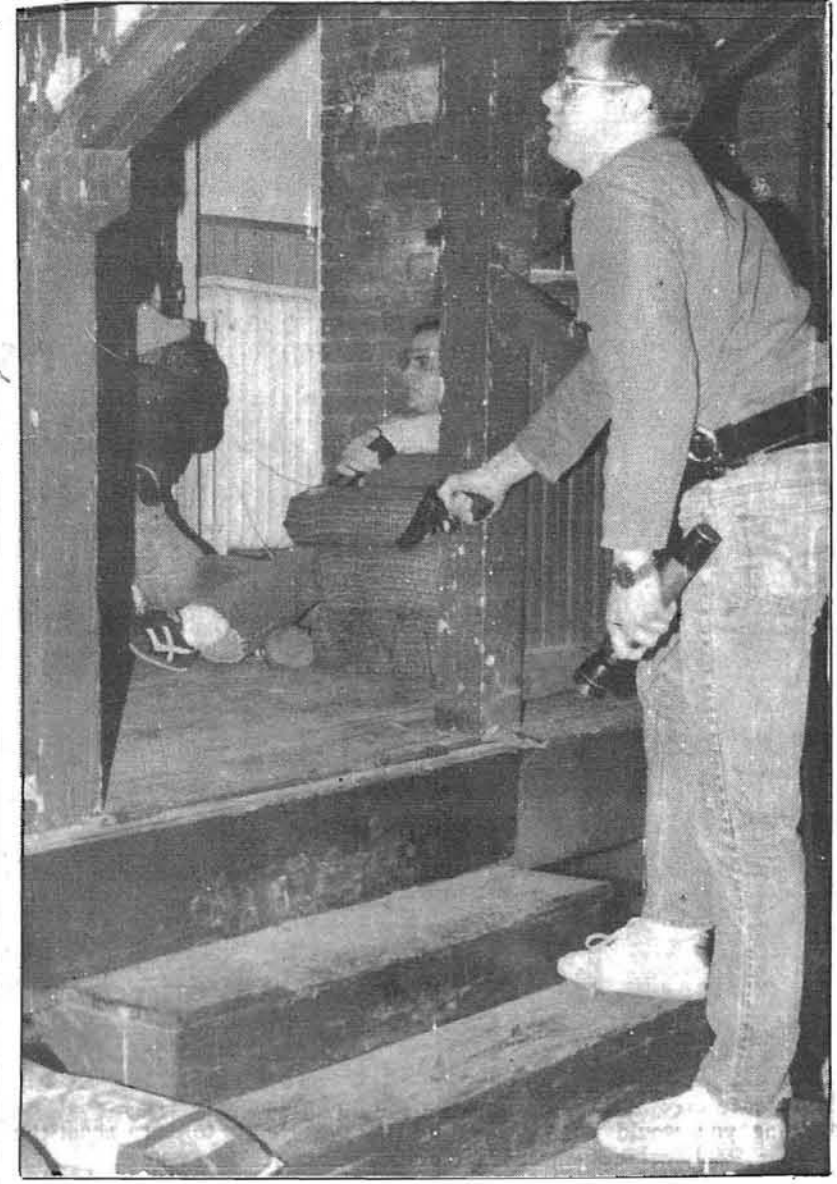

ABOVE: A St. Charles Police Cadet uses the TKE house for training. FAR LEFT: Chinese Ambassador Han Xu visits the campus. LEFT AND BELOW: Russians debaters hold a press conference before the debate with UM-St. Louis. LEFT OF THE RUSSIANS: Gov. John Ashcroft addresses the campus in the Mark Twain Building.

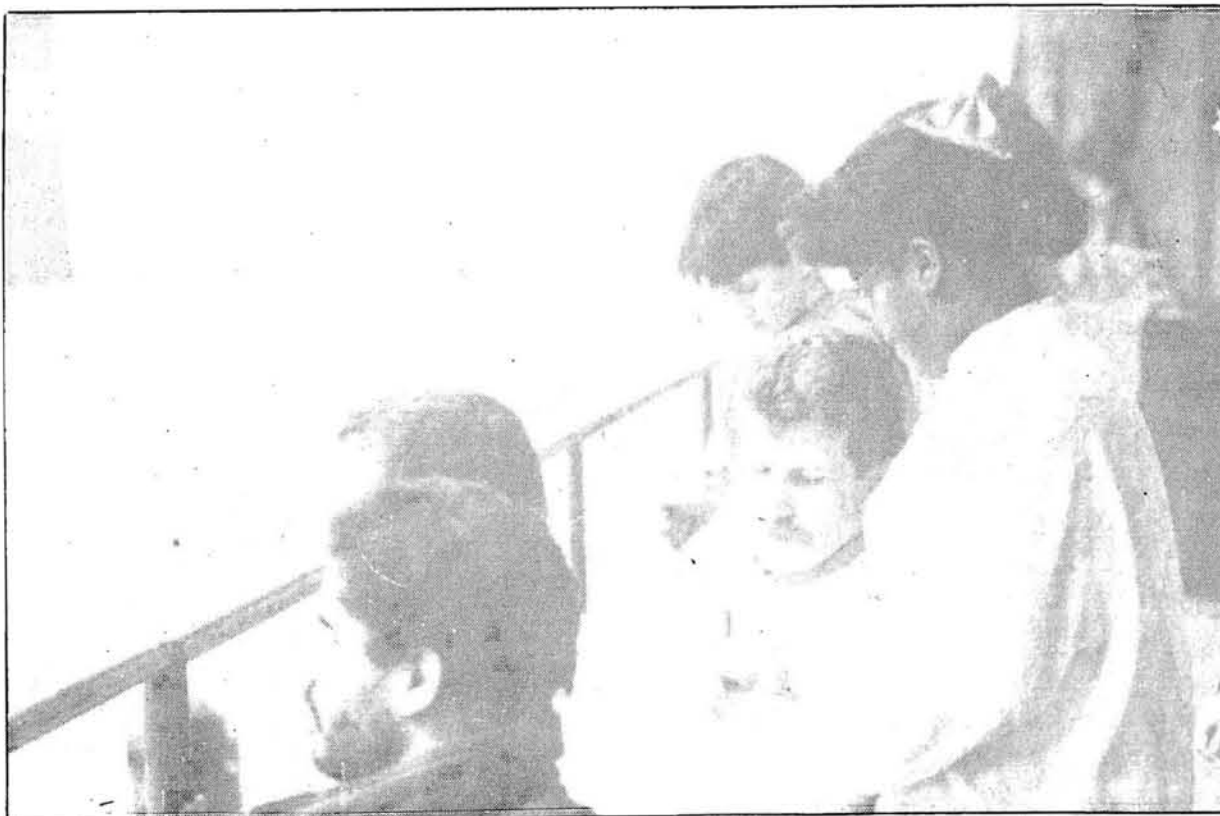

CENTER: Vinessa Burrows sings her best note. RIGHT: UMSt. Louis students...

Men's Basketball Treks To Alaska For Two

by David Workman sports editor

Among the many advantages of college basketball, one of them is the frequency of traveling away from the home campus to play opposing teams. This year will be especially advantageous for the UM-St. Louis Rivermen when they trek to Alaska this season.

The Rivermen will get a chance to put their ability to the test against

two NCAA Division II national powers, Alaska-Fairbanks and Alaska-Anchorage. The Rivermen will play two games against each team.

Fairbanks finished 17-13 last season. Anchorage finished with an impressive record of 21-9, including a regular season win over the 1989 NCAA Division I champions, the University of Michigan.

Michigan was upset by Anchorage

again in the Seiko Classic at the University of Utah.

"The trip will be a great experience for our players and coaches, but we're playing four very tough teams," UM-St. Louis head coach Rich Meckfessel said. "Anchorage and Fairbanks do not lose very often on their home floor."

The 28-game schedule features 16 games against teams that won at least 17 games last year.

Of the 12 non-conference games, nine are against schools that won at least 20 games or reached the NCAA tournament last season.

Two teams—Southern Illinois University-Edwardsville and Washington University—did both. SIU-E finished with a 23-7 record, while Washington U. finished 20-8 overall.

This season's schedule also includes a trip to Texas to pit UM-St.

Louis against the Red Raiders of Texas Tech, who finished 13-15 in Division I play last year. The game is scheduled for November 25.

The Rivermen will play 16 conference games in the recently-expanded Missouri Intercollegiate Athletic Association [MIAA].

UM-St. Louis is placed in the South Division, where they face Southeast Missouri State, Southwest Baptist, Missouri-Rolla,

Missouri Southern, and Pittsburg State.

UM-St. Louis will play nine of their first 11 games on the road. The Rivermen start out November 18 at Quincy (20-8). The home opener is November 21 against Culver-Stockton (17-13).

Meckfessel said, "This could be the best team we've had since I've been here, but we will be challenged."

Morse New Women's Coach

by David Workman sports editor

Assistant Athletic Director Denise Silvester recently announced that Bobbi Morse will be the new women's basketball coach for UM-St. Louis.

Morse, a coach from Kaskaskia Community College in Centralia, Illinois, will head a team that compiled a winning record of 16-11 last season. Former Head Coach Mike Larson left the post as coach late March.

Morse, 26, has coached the past three seasons at Kaskaskia and she has compiled a total record of 71-25.

Last season, Morse's team finished 30-4 and captured a sectional championship for the second consecutive season.

"We're pleased to have somebody with that much experience who has shown that she can build a winning program," Silvester said.

Anative of Farmersburg, Indiana, Morse graduated from Eastern Michigan University in 1986 with a bachelor's degree in Business Education. She also attended

Wabash Valley Community College in Mount Carmel, Illinois for two years.

In her two years at Wabash Valley, Morse became the school's all-time leader in scoring and rebounding. At Eastern Michigan, she was a two-year starter and served as the team captain in her senior year.

After her college eligibility expired, Morse remained at Eastern Michigan as a student assistant coach for the 1985-86 season. She became a graduate assistant at Eastern Michigan before accepting the position at Kaskaskia.

In three years, Morse molded Kaskaskia into one of the finest programs in the Midwest. She inherited a struggling program and posted a 17-15 record in 1986-87.

One year later, her team improved to 24-6 and received a sectional title.

Despite their loss in the championship game, Kaskaskia posted a 30-4 record in the 1988-89 season, the best record in the school's history.

With a reputation for being an excellent recruiter, Morse developed several outstanding

players at Kaskaskia, three of whom earned scholarships to Division I school, and one of whom was a National Junior College Athletic Association All-American.

This year's UM-St. Louis women's basketball team will have three starters returning from last year's team.

Fall Practices Begin

by David Workman sports editor

Practice sessions for the 1989 fall sports season are now underway at the University of Missouri-St. Louis.

The UM-St. Louis men's soccer, women's soccer, and volleyball squads began their pre-season workouts last week.

The men's soccer squad, 18-3-1 a year ago, will practice weeknights from 6 to 8 p.m. The Rivermen will also play two exhibition games in the Our Lady of Loretto Tournament. They face Florissant Valley Community College on Wednesday, August 23, at 6:30 p.m. and Illinois State on Sunday, August 27, at 8 p.m.

The Rivermen open their regular season at home against Southern



Illinois University-Edwardsville on Sunday, September 3, at 7:30 p.m.

The women's soccer, 8-12 last season, will practice weeknights from 3:15 to 5:30 p.m. Like the men, they will play two exhibition games at the Loretto Tournament. The Riverwomen will face Meramec Community College on Tuesday, August 22, at 8 p.m. and Florissant Valley on Sunday, August 27, at 6:30 p.m.

The Riverwomen open their regular season against Lewis University in the Lewis Invitational on Saturday, September 10, against Barry University. The game starts at noon.

The UM-St. Louis volleyball squad returns five starters from last year's team. The Riverwomen will open the season at St. Louis University on Saturday, September 2.

NAME	POS	YR	HT
Carla Addoh	H	J	5-8
Julie Boedefeld	H	SR	5-10
Karen Ellington	H	SR	6-0
Stephanie Hahn	H	SO	5-8
Cynthia Hall	D	F	5-7
Stephanie Jensen	H	SO	5-9
Pam Paule	H	SO	5-11
Wendy Poropat	H	J	5-10
Renee Reimer	D	SR	5-8
Claudia Weismiller	S	SO	5-7
Gerri Wilson	S	J	5-7

Men's Soccer Signs Nine New Recruits

by David Workman sports editor

Nine St. Louis area athletes have signed letters of intent to attend UM-St. Louis this fall and play soccer for the Rivermen, UM-St. Louis men's soccer coach Don Dallas announced.

The 1989 recruiting class includes seven high school seniors and two junior college players. Four of the incoming freshmen earned all-state honors last season and both of the JUCO newcomers attained All-America status a year ago.

Headlining the list are JUCO All-Americans Bob Trigg of Florissant Valley Community College and Todd Barry of Lewis and Clark Community College.

The freshmen feature cousins Brian and Kevin Hennessy of CBC, goalkeeper Matt Wohlstader of St. Louis U. High, Greg Tieber and Steve Litschgi of Kennedy High, and Doug Wiese and Craig Frederking of Hazelwood Central High.

"It's probably the most talented group we've recruited, number wise," Dallas said.

Since six senior starters are gone from last season's 18-3-1 squad, Dallas expects to fill those vacancies with new faces.

Trigg and Barry, figure to have

excellent shots at winning berths in the backfield.

Trigg started several games as a freshman at Division I power Indiana University two years ago, before transferring to Florissant Valley last summer, where he made the National Junior College Athletic Association All-American squad.

Barry was a two-time NJCAA All-American at Lewis and Clark College.

"These are two very skilled and experienced players," Dallas said. "They should blend in well with our returning seniors."

The freshman class offers a little bit of everything. Wohlstader will compete for the starting job in the net; Frederking gives the Rivermen a dangerous threat at forward; Brian Hennessy and Doug Wiese bring excellent defensive skills to the program; and Kevin Hennessy, Litschgi, and Tieber can play just about anywhere on the field.

"The versatility of this group is great," Dallas said. "All the holes have been filled. It'll be up to us to fit the right players in the right spots."

Dallas added, "It's the first time we've ever had as many as seven freshmen sign with us. Plus all of them are quality players from excellent high schools and amateur teams."

Women's Soccer Adds 3

by David Workman sports editor

UM-St. Louis women's soccer coach Ken Hudson solved a need in his recruiting office when he recently announced the signing of three high-scoring prep seniors from the St. Louis area.

Monietta Slay, the leading goal scorer at Bishop DuBourg High School this past spring, and sisters Kim and Becky O'Hare of Aquinas-Mercy signed letters of intent to attend UM-St. Louis and play soccer for the Riverwomen this fall.

Offense was the primary recruiting need for Hudson this spring. He feels he has made excellent additions to a program that returns little offense from last year's 8-12 squad.

"We could possibly start three freshmen up front next year," Hudson said. "All three of these players will have a chance to come in and contribute immediately."

Slay was a four-year starter on the varsity team at DuBourg, leading the team in scoring all four years. She scored 15 goals this season to lead DuBourg to the final of the district tournament.

"Monietta has good ball skills," Hudson said. "She is very capable of setting up goals, very good at ball distribution, and she can score. She is a very dedicated player."

Slay, a two-time All-Archdiocesan Athletic Association performer, has been a member of the Busch Soccer Club for the past six years. Her team won the Under-16 state title in 1986 and the Under-19 crown this past season.

Slay was also a member of the Junior Olympic champions in 1987.

The O'Hare sisters were a big part of the high-powered offense at Aquinas-Mercy the past four years. Both started all four years and registered impressive scoring totals.

Kim had scored 21 goals this past season, and Becky shot in 18.

"Kim could start at striker and be a definite finisher for us," Hudson predicted. "She has a knack for scoring goals. She's strong enough that she can't be pushed off the ball, and she goes to the goal very well."

"Becky is very capable of starting and making an immediate impact at wing. She is very strong and has a good sense of the field," Hudson adds.

As a junior, Becky O'Hare was a first team All-Archdiocesan Athletic Association and All-North County Journal selection. Kim O'Hare was a second team all conference a year ago.

NAME	POS	YR	HT
Linda Allen	G	SO	5-5
Christine Berry	MF	SO	5-2
Stacy Branham	B	SO	5-4
Anne DeGunia	B	SO	5-0
Denise Hoff	MF-B	F	5-5
Erin Howell	B	F	5-5
Tammy Hudson	MF-B	F	5-4
Janet Iannicola	MF	J	5-1
Julie Intagliata	B	S	5-8
Sue Lammert	B	J	5-9
Kellie Leach	MF-F	SO	5-6
Karen Merlo	B	SO	5-6
Becky O'Hare	F	F	5-5
Kim O'Hare	F	F	5-5
Anna Poole	G-B	SR	5-4
Kim Riley	F	F	5-4
Laura Schlenk	F	F	5-4
Monietta Slay	F	F	5-4
Karin Steinmeyer	F	SO	5-7
Mary Pat Timme	B	J	5-5
Jennifer Zingg	B	J	5-7

KULLABALOO
1556 SO. BROADWAY
ST. LOUIS, MO.
MON.-SAT.: 11-7
241-1955

VINTAGE CLOTHING * MILITARY SURPLUS * COOL NEW/OLD THREADS FROM THE 60S, 70S * EXOTIC ETHNIC CLOTHING * T-SHIRTS * IMPORTED FOOTWEAR * AND MUCH MORE!!!

Planned Parenthood
of the St. Louis Region

QUALITY HEALTH CARE
Pregnancy testing, birth control, related women's health care, sexually transmitted diseases, vasectomies, abortion information, health care referrals.

AFFORDABLE SERVICES
Fees based on sliding scale. Clinics in South St. Louis, Ballwin, Florissant, Central West End and St. Peters. Evening and Saturday hours.

RELIABLE INFORMATION
FREE, CONFIDENTIAL INFORMATION LINE.
Monday through Friday, 9 to 5.
St. Louis: 647-2188
St. Charles: 947-7482
Metro-East: (618) 874-0103

\$\$\$ Musicians Wanted \$\$\$
for
University Band - Gregory Fox, Conductor
University Orchestra - James Richards, Conductor
Jazz Ensemble - Rex Matzke, Director
University Chorus - John Hylton, Conductor
University Singers - Bruce Vantine, Conductor
Madrigal Singers/Swing Shift - John Hylton, Director

All ensembles are available for credit.

Talent-Based Ensemble Participation Scholarships are available to students in ALL majors

For information, call 553-5980.

STUDENT INVESTMENT TRUST
A \$10,000 fund established 1987

NEEDED: Students interested in Portfolio Management, Security/Market Analysis, or Investing.

PREREQUISITE: None. Open to all students, Freshman through Graduate, from any major.

If you are interested, contact:
TOM BURKE
946-2532

or check our Bulletin Board on 4th floor SSB

"We don't just talk about it, we do it."

DEPARTMENTS

- 5371 Academic Affairs, 407 Woods
- 5087 Accounting Services, 324 Woods
- 5944 Administration, Foundations & Secondary Education, 269 Marillac
- 5031 Administration of Justice, 598 Lucas
- 6100 Administrative Services, 324 Woods
- 5451 Admissions, 101 Woods
- Advising Offices**
- 5300 Arts & Sciences, 303 Lucas
- 5881 Bus Administration: Undergraduate, 484 SSB
- 5885 Bus Administration: Graduate, 461 SSB
- 5937 Education: Undergrad & Certification, 155 Marillac
- 5483 Education: Graduate Studies, 158a Marillac
- 5162 Evening College, 324 Lucas
- 6066 Nursing, 144 South Campus Class Bldg
- 6263 Optometry, 311 Marillac Hall
- 5695 Affirmative Action, 440 Woods
- 5776 Alumni Activities, 426 Woods
- 5722 Alumni Center, 7956 Natural Bridge
- 5921 American Journal of Physics, 240 Benton
- 5928 Animal Welfare Unit, 503 Stadler
- 6020 Anthropology, 607 Tower
- 5208 Archaeological Survey, 2954 Belleve
- 5143 Archives, Level 2, Thomas Jefferson Library
- 5975 Art, 506 Lucas
- 5300 Arts & Sciences, Academic Advising, 303 Lucas
- 5501 Arts & Science, Office of the Dean, 305 Lucas
- 5641 Athletics, 225 Mark Twain
- Audiovisual Services**
- 6173 North Campus, 212 Lucas (Daytime)
- 6183 North Campus, 213 Lucas (Evening)
- 6174 South Campus, G1 Marillac
- 5782 Behavioral Studies, 469 Marillac
- 6200 Biology, 326 Stadler
- 5731 Black Culture Center, 254 U Center
- 5763 Bookstore, 50 U Center, lower level
- 6101 Budget Office, 414 Woods
- 5881 Business Administration, 487 SSB
- 5857 Business & Industrial Studies Center, 461 SSB
- 5111 Career Planning & Placement, 308 Woods
- 5151 Cashiers Office, 204 Woods
- 5194 Center for Academic Development, 507 Tower
- 5248 Center for Economic Education, 306 Tower
- 5252 Chancellor's Office, 401 Woods
- 5311 Chemistry, 324 Benton
- 5658 Child Development Cntr, 130 South Campus Class Bldg
- 5791 Childhood Education, 369 Marillac
- College at Home Program, see Video Credit Course Program
- 5624 Community Psychological Services, 231 Stadler
- 6000 Computing for Telecommunication, 103 SSB
- 381-7845 Conference on Education, 222 South Campus Class Bldg
- 6951 Conflict Clinic, Inc., 347 SSB
- 5961 Continuing Education-Extension, 201 J.C. Penney
- 5915 Continuing Education-Extension, Office of the Dean, 440 Woods
- 5711 Counseling, 427 SSB
- 5203 Credit Union, 101 General Services
- 5174 Current, 1 Blue Metal Office Building
- 5490 Development Office, 426 Woods
- 5184 East-West Gateway Area Extension, 212 J.C. Penney
- 6432 Economic Resource Center, 455 SSB
- 5351 Economics, 408 SSB
- 5109 Education, Office of the Dean, 201 Educ Admin Bldg
- 5937 Education Advising & Certification, 155 Marillac
- 5571 Education Library, South Campus Complex
- 524-0155 ElderCare, Mount Providence
- 5541 English, 494 Lucas
- Extension, see Continuing Education-Extension
- Extension U-Wide, see East-West Gateway Area Extension
- 5086 Fiscal Operations, 324 Woods
- 5526 Financial Aid, 209 Woods
- 5242 Food Services, 267 U Center
- 5976 Gallery 210, 210 Lucas

- 5541 Gateway Writing Project, 439 Lucas
- 6186 Gerontology, 362 SSB
- 5900 Graduate School, 341 Woods
- 5167 Graphic Services, 252 General Services
- 5671 Health Center, 127 Woods
- 5110 Health Sciences Library, Building 18
- 5681 History, 484 Lucas
- 5699 Honors Program, Pierre Laclède, 471 Lucas
- 5536 Housing Referral
- 5645 Human Services Unit, B23a Educational Library
- 5124 Intramurals, 203 Mark Twain
- 6171 Instructional Technology Center, 304 SSB
- 5753 International Studies, 366 SSB
- 5968 KWMU, 105 Lucas
- 6246 Language Lab, 119 Clark
- Libraries**
- 5571 Education, South Campus Complex
- 5110 Health Sciences, Bldg 18, South Campus Comple
- 5050 Thomas Jefferson (main library), North Campus
- 5057 Circulation, Thomas Jefferson Library
- 5060 Reference, Thomas Jefferson Library
- 5204 Mailroom, 101 General Service
- 5203 Mail / Receiving / Inventory, 103 General Service
- 5190 Math Lab, 425 SSB
- 5741 Mathematical Sciences, 500 Clark
- 5273 Metropolitan Studies, 362 SSB
- 5746 Midwest Community Education Development Center Marillac
- 5176 Military Science, 44 Blue Metal Office Building
- 6240 Modern Foreign Languages & Literature, 554 Clark
- 5980 Music, 211 Music Building
- 5663 News Services, 421 Woods
- 6067 Nursing, 119 South Campus Class Building
- 5483 Office of Graduate Studies-Education, 158a Marillac
- 535-5016 Optometric Center, 3940 Lindell, 63108
- 5131 Optometry, Clinic, 153 Marillac
- 5606 Optometry, Deans Office, 331 Marillac
- 6263 Optometry, Associate Deans Office, 328 Marillac
- 5237 Payroll, 222 Woods
- 5730 Peer Counseling, (Horizons), 413c SSB
- 5804 Personnel, 211 General Services
- 5631 Philosophy, 599 Lucas
- 5226 Physical Education, 225 Mark Twain
- 6300 Physical Plant, 234 General Services
- 5931 Physics, 517 Benton
- 5699 Pierre Laclède Honors Program, 471 Lucas
- 5111 Placement, 308 Woods
- 5155 Police, 222 General Services
- 5521 Political Science, 807 Tower
- 5233 Print Shop, 261 General Services
- 5536 Programming, 250 U Center
- 5391 Psychology, 224 Stadler
- 5167 Publications/Graphic Services, 252 General Services
- Public Information, see News Services
- 5145 Public Policy Administration, 406 Tower
- 5448 Public Relations, 426 Woods
- 5366 Purchasing, 201 General Services
- 5122 Quick Copy Center, 355 SSB
- 5410 Reading & Study Skills Lab, 409 SSB
- 5247 Receiving, 103 General Services
- 5676 Records & Transcripts, Students & Veterans Certification Woods
- 5460 Registrar, 144 Woods
- 5897 Research Administration, 338 Woods
- 5776 Retirement Association for Faculty & Staff, 426 Woods
- 5176 ROTC, 44 Blue Metal Office Building
- 6363 Safety & Risk Management, 265 General Services
- 6385 Social Work, 589 Lucas
- 6364 Sociology, 707 Tower
- 5186 Special Services Program, 501 Tower
- 5485 Speech Communication, 590 Lucas
- 5660 Sports Information, 225 Mark Twain
- 6000 Staff Association, 104 SSB
- 5639 Staff Benefits, 211 General Services
- 5536 Student Activities, 250 U Center
- 5211 Student Affairs, Vice Chancellors Office, 301 Woods
- 5105 Student Association, 262 U Center
- 5671 Student Health, 127 Woods
- 5317 Student Work Assignment Program (SWAP), 346 Woods
- 5000 Telephone Services, 223 Benton
- 5194 Tutorial Services, 507 Tower
- 5431 UMR Engineering Center in St. Louis, 34 Blue Metal Office Building
- 5663 UM-St. Louis News, (Campus Reporter), 421 Woods
- 5291 University Center, 267 U Center
- 5255 University Relations, 421 Woods
- 5184 University System-Ext., 212 J.C. Penney
- 6186 Urban Affairs Quarterly, 362 SSB
- 5315 Veterans Affairs, 346 Woods
- 5370 Video Credit Course Program (UMI)-formerly College-At-Home, 315 Marillac
- 5380 Women's Center, 211-212 Clark Hall
- 5581 Women's Studies, 558 Lucas
- 5950 Writing Lab, 409 SSB

Survival from page 17

will), this is something you should heed. Get involved. Join a club. Do something. Just don't be one of those buttheads that don't do anything but sit around and complain about how boring this campus is. There are 40 recognized groups on this campus and many more informal groups. If you can't find one that interests you, either you are waiting for someone to start an embalming club, or else you are the most boring person on the face of the earth. Joining a club or getting involved in some activity will make your stay at the University of Missouri-St. Louis more enjoyable. Since this is a commuter college, clubs are the best way to meet new people. And as an added bonus, extracurricular activities always look good on a resume.

I hope the wisdom I have passed on to you can make college life a little easier and a little more fun for you. One last thing to remember as you embark on your pursuit of academic excellence is that no matter how tough your classes are, no matter how far behind you are, jumping from the SSB Tower is strictly prohibited.

Money from page 17

else ask, "Why do you want to receive a scholarship?" Isn't it obvious? For MONEY!

To answer a burning question, NO, I did not win the scholarship. Perhaps if I had made my brief letter more meek and a little kissy you know what, I may have been the recipient of a wad of tuition money.

But I'm not a total derelict. I did conclude my letter like so

In conclusion, I'd like to express my thanks to the sponsors of this award for giving college students the opportunity for an extra boost towards completing an education that provides such an important service to the community.

I didn't think it was too hammy. After all, nobody has to give money away. Scholarships give a lot of people opportunities to achieve their dreams.

If you can afford the time, and loss of privacy, then they are worth going after. Your chances of winning a scholarship are probably much better than winning the lottery.

BIG STUDENT VALUES!

RENTAL RETURN FURNITURE FOR YOUR OFF-CAMPUS HOUSING

DINETTE SETS \$74⁹⁹

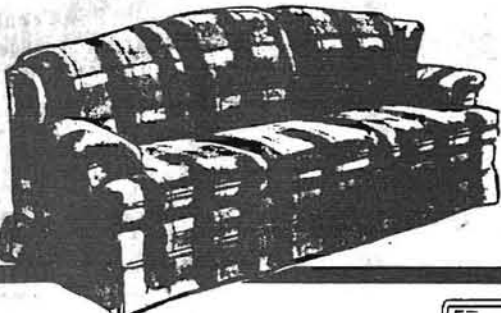

SOFAS \$59⁹⁹

COLOR PORTABLE TV'S \$119⁹⁹



Chairs \$19⁹⁹

Desks \$17⁹⁹

Bookcases \$49⁹⁹



AMERICANS RENTAL RETURN THRIFT STORE

CONVENIENT LOCATION TO SERVE YOU

PRODUCT MAY VARY FROM ILLUSTRATIONS

11660 PAGE SERVICE DR.

One traffic light West of Lindbergh or two traffic lights East of I-270. Next to Sunshine Drapery.

997-0066 M-F 9-7; Sat. 9-6

CENTER FOR ACADEMIC DEVELOPMENT

The Center for Academic Development offers services to UM-St. Louis students in a number of areas. These services are free to the users and available on a "drop-in" basis. Services and hours for Fall 1988 are:

Mathematics Lab 425 SSB

Hours: Mon-Th 8 am-9 pm
Friday 8 am-3 pm
Saturday 10 am-2 pm

Tutorial assistance with mathematics courses, statistics, applied mathematics. Walk in, free of charge.

Writing Lab 409 SSB

Hours: Mon-Th 9 am-3 pm
Friday 9 am-2 pm

Evenings: Two evenings; days and time to be arranged. Professional assistance with all forms of writing problems and assignments. Walk in, free of charge.

Supplemental Instruction

Group tutorial instruction linked to sections of regular UM-St. Louis classes. SI sections are shown in the course schedule with a star. Free of charge.

Reading Lab 409A SSB

Hours will be posted outside of lab. Assistance with development of reading and study skills. Free of charge.

Special Services Program

The Program provides supportive services focusing on the first two years of college. This federally funded program provides support services in academic advising, personal counseling, personal and career development, tutoring and financial aid. To find out if you qualify for these free services, call 553-5186 or come to 501 Tower.

Math Review sessions are available for students wishing to review before taking the Math Placement Test. See the Revised Fall '89 schedule for details.

For more information on any of the above services: call the Center office (553-5194) or come to Room 507 Tower

THE 1989/90 DANCE ST. LOUIS SEASON...

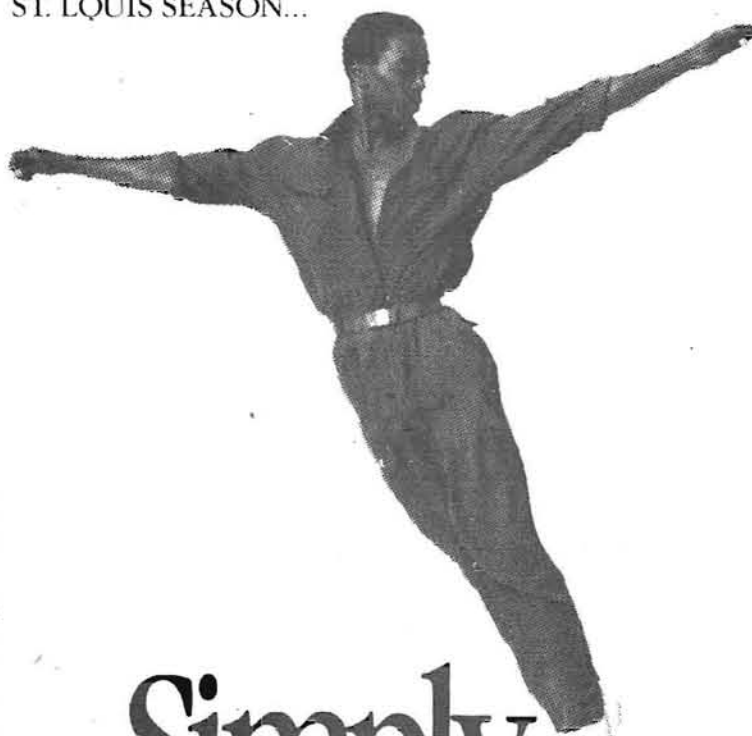

Simply Uplifting.

Subscribe to Dance St. Louis. We're sure you'll find these unprecedented all-star performances truly uplifting.

- American Ballet Theatre (Artistic Director—Mikhail Baryshnikov)
- Missouri State Ballet • Joseph Holmes Dance Theatre
- David Gordon/Pick Up Company • Susan Marshall & Company
- Hubbard Street Dance Company • Peking Acrobats
- David Parsons Company • Georgia Stephens & Company
- American Indian Dance Theatre • Eiko & Koma
- Margie Gillis • Myrna Packer & Art Bridgman
- Nutcracker at the Fox with the Missouri State Ballet and the Saint Louis Symphony Orchestra

Dance St. Louis

CALL 968-3770 FOR A SEASON BROCHURE

Joe HANON'S Restaurant & Bar

NEVER A COVER! ALWAYS A PARTY!

Aug 21-26 DANCER Aug 28-Sept 2 The Russ Bond Band

Every Sunday KJOY's LIVE BROADCAST 6 pm-11:30 pm THE ORIGINAL SUNDAY NIGHT OLDIES SHOW!

HAPPY HOUR! FREE Buffet Everyday A Different Menu 5-7 pm

Every Tues. 6-9 pm LIVE! ON LOCATION Get out of the shower and into the spotlight! You sing your favorite hits.

1-270 at Dorsett Rd. NE Corner

for more info 291-4030

CLASSIFIEDS

Help Wanted

ATTENTION - HIRING! Government jobs - your area. Many immediate openings without waiting list or test. \$17,840-\$69,485. Call 1-602-838-8885. EXT R6729.

TWO PART-TIME POSITIONS IN AN MIS DEPARTMENT. IBM DATA ENTRY AND COMPUTER OPERATIONS IN AN IBM MAINFRAME 43XX ENVIRONMENT (WILL TRAIN). 15-35 HOURS PER WEEK, SCHEDULE SOMEWHAT FLEXIBLE. STARTING PAY \$5.25 TO \$5.75 PER HOUR. TEN MINUTE DRIVE FROM CAMPUS. OPPORTUNITY TO DO MICRO, LAN, AND MAINFRAME PROGRAMMING, ANALYSIS, AND USER SUPPORT. MUST TYPE AT LEAST 40wpm. IDEAL FOR MIS OR COMPUTER SCIENCE STUDENTS. CALL JANET HAMPE, MIS MANAGER, AT 381-1504.

Tired of those restaurant/retail jobs that will get you nowhere in life? Are you looking for a job that will help you prepare towards graduation, and yet be flexible around your college schedule? If your answer is yes, then Travelers Mortgage Services is the ideal place for you! We are currently recruiting for temporary, part-time employees who have a desire to work day hours and who possess clerical skills such as CRT data, entry, typing, filing and telephone skills. If you're ready to get your feet in the working world, call us today! This may be your smartest move all semester. 537-8861.

Sheraton Hotels at Westport Plaza currently have an opening for an Extra Board. The position will substitute in all departments. Great experience for a hotel/restaurant major or a person interested in hotel careers. Apply in person Monday 2-6pm or Thursday 2-5pm. Sheraton Plaza Hotel, 900 Westport Plaza, St. Louis, MO 63146

GOVERNMENT JOBS \$16,040 - \$59,230/yr. Now Hiring. Call (1) 805-687-6000 Ext. R-2166 for current federal list.

National Marketing firm seeks mature student to manage on campus promotions for top companies this school year. Flexible hours with earnings potential to \$2,500 per semester. Must be organized hardworking and money motivated. Call Lisa Carta at (800) 592-2121.

Sheraton Hotels at Westport Plaza currently have several openings both full and part-time ideal for college students. Hours are flexible and we offer an excellent benefits package including bonuses. Apply in person Monday 2-6 or Thursday 2-5pm. Sheraton Plaza Hotel, 900 Westport Plaza, St. Louis, MO 63146

ATTENTION: EARN MONEY READING BOOKS! \$32,000/year income potential. Details. (1) 602-838-8885 Ext. BK6729.

ATTENTION - HIRING! Government jobs - your area. Many immediate openings without waiting list or test. \$17,840-\$69,485. Call 1-602-838-8885. EXT R6729.

AIRLINES NOW HIRING. Flight Attendants, Travel Agents, Mechanics, Customer Service. Listings. Salaries to \$105k. Entry level positions. Call (1) 805-687-6000 Ext. A-2166.

EARN \$2,000 - \$4,000 Searching for employment that permits working your own hours, but still challenging enough for your entrepreneurial skills? Manage programs Fortune 500 Companies. Earn \$2,000 to \$4,000. Call 1-800-932-0528, ext.21.

MAKE MORE THAN JUST * GOOD GRADES *** MAKE A DIFFERENCE** Work on the campaign to fight toxic terror with MoPig the student/citizen lobby. EARN \$35-\$50 PER DAY. F/T an P/T positions. Training, rapid advancement. Call Larry 534-7474.

OVERSEAS JOBS. Also Cruiselines. \$10,000 - \$105,000/yr! Now Hiring! Listings! (1) 805-687-6000 Ext. OJ-2166.

COLLEGE/CAMPUS REPRESENTATIVE EARN TOP \$. FLEXIBLE HOURS FUN. ENJOYABLE. REWARDING GROSS UP TO \$20,000 PER YEAR BY HELPING FRIENDS RECEIVE GRANTS/SCHOLARSHIPS. FOR INFO PLEASE CALL: (213) 967-2115.

For Sale

1977 TOYOTA COROLLA. GREAT TRANSPORTATION. BRIGHT WHITE \$814. Call 261-6665

1982 Chevrolet Chevette. One owner, excellent condition. 4-speed, snow tires. Inspected. AM/FM 74.9XX. \$1,400 Tel: 772-4524.

Personal

With fond memories of Craig Michael, the Parks Family deeply appreciates the concern and support we have received from everyone at UM-St. Louis

Guitar Lessons - Call Rob 867-2345 after 5 pm.

For Rent

FOR RENT: two-bedroom condominium. Mansion Hill Condominiums Complex swimming pool, laundry facilities, recreation room with pool table, ping pong table and more. \$400.00 per month plus utilities/deposit negotiable. Located across from North Campus - UMSL. Digital Beeper: dial 424-1336 then dial your number plus #.

NORMANDY EAST & WEST APARTMENTS. 1 & 2 Brm. apartments, hardwood floors, appliances, C/A, off street parking, laundry facilities, storage. \$310.00-\$325.00. KOHNER PROPERTIES 862-5955

GOVERNMENT HOMES from \$1 (U repair). Delinquent tax property. Repossessions. Call 805-687-6000 Ext. GH-2166 for current repo list.

A FREE GIFT JUST FOR CALLING PLUS RAISE UP TO \$1,700.00 IN ONLY TEN DAYS !!! Student groups, fraternities and sororities needed for marketing project on campus. For details plus a FREE GIFT, group officers call 1-800-950-8472, Ext 20.

If you can find a Macintosh in this room, we might put one in yours. Free.

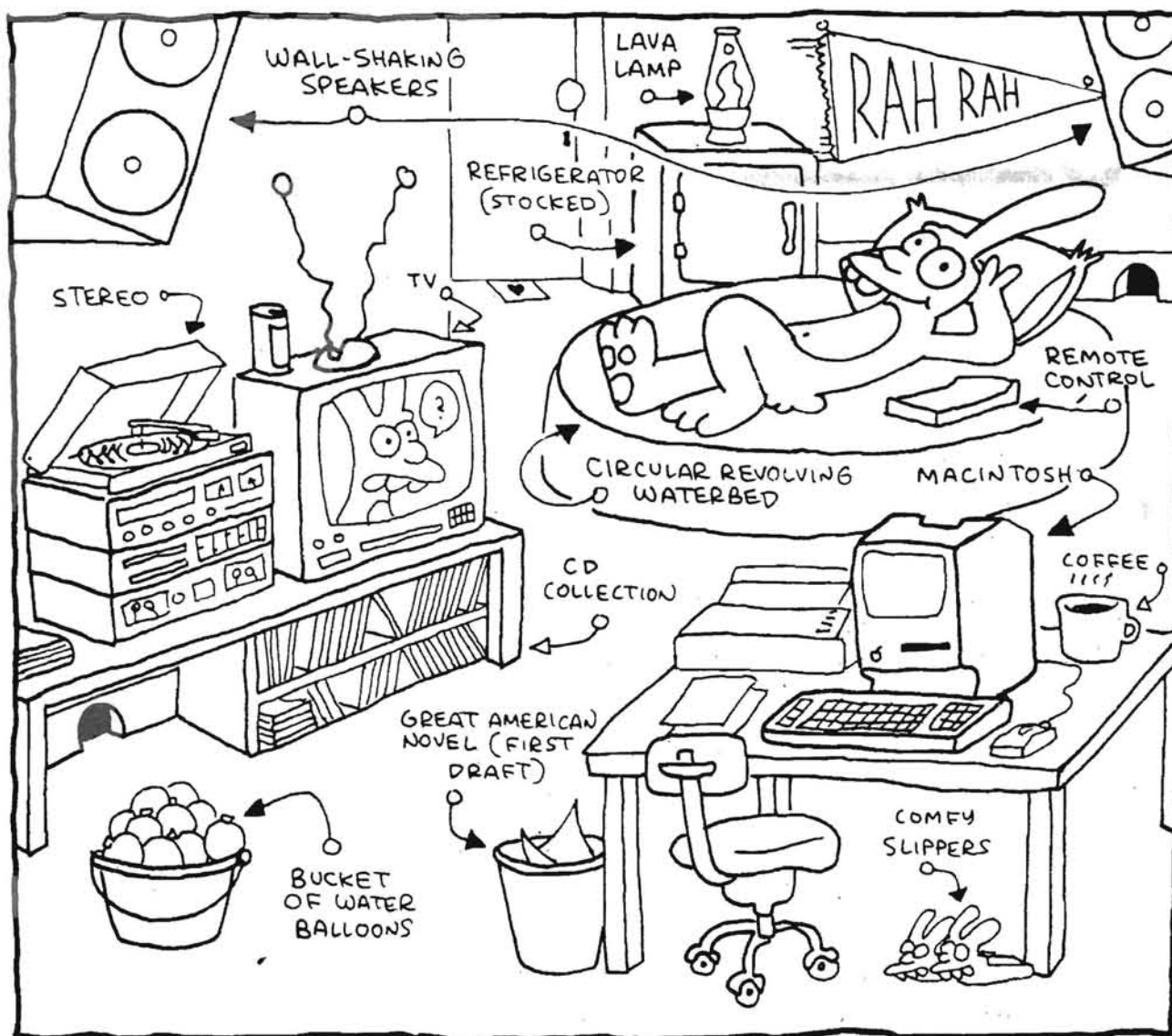

In what will surely be the easiest test of your intellect this term, Apple invites you to try winning a free Apple® Macintosh® Plus personal computer merely by finding it in this drawing.

We'll even give you a hint: It's not the table, the lamp, or the chair.

Now you're on your own.

To register, look for contest details where Macintosh computers are sold on your campus. Oh, all right, we'll give you a hint for that, too: Look at the bottom of this ad.

But do it really, really fast. Because only one Macintosh is being given away on this campus, and it's going to happen soon.

Soon, as in right away. Pronto. Quick-like.

But hey, you can take a hint.



Somebody's going to win a free Macintosh.

Enter August 28th-September 23rd
University of Missouri/St. Louis
Social Science & Business Bldg., Rm. 202

How to lower the cost of Higher Education by 40-60%.



No, you don't have to drop half your classes, live in a tent, or eat wild berries for dinner this semester; all you have to do is come to BizMart where we'll save you 40-60% every day. With over 7000 office products and school supplies in stock,

BizMart has the guaranteed lowest prices on whatever it is you're looking for. So if you're looking for school supplies and thinking of ways to cut those college expenses, remember to think smart, shop smart, BIZMART!

BIZMART®

Office Products Supercenter

If you need it for school...
BIZMART HAS IT!

BIC DISPOSABLE .5mm PENCIL
Perfect for school use. Each pencil has its own eraser. #1006628. List \$1.98

\$1.15 EVERYDAY

MEAD SPIRAL NOTEBOOK
#1004549. List \$1.10.

EVERYDAY 50¢

BIC BRITE LINERS
Six different colors at one low price. #1006604. List \$2.98.

\$1.97 EVERYDAY

PAPERMATE STICK PEN
Available in 3 colors. #1003395. List \$3.70.

EVERYDAY 89¢ PER DOZEN

SMITH CORONA 400 DLD MEMORY TYPEWRITER
50,000 word dictionary. 7,000 character memory. #3001800. List \$269.00.

EVERYDAY \$188.00

SHEAFFER 2 POCKET PORTFOLIO #50-125. List \$.42.

EVERYDAY 25¢

HEWLETT PACKARD HP-205 CALCULATOR
Over 150 functions. #3001805. List \$49.95.

\$43.38 EVERYDAY

NOTEBOOK PAPER
200 count. #1006664. List \$2.05.

EVERYDAY 49¢

GUARANTEED LOWEST PRICES
Bizmart Guarantees the lowest prices in town. Bizmart will meet or beat any currently advertised price on any of the 7000 products that we stock!

Bizmart accepts the following major credit cards:
MasterCard
VISA
AMERICAN EXPRESS

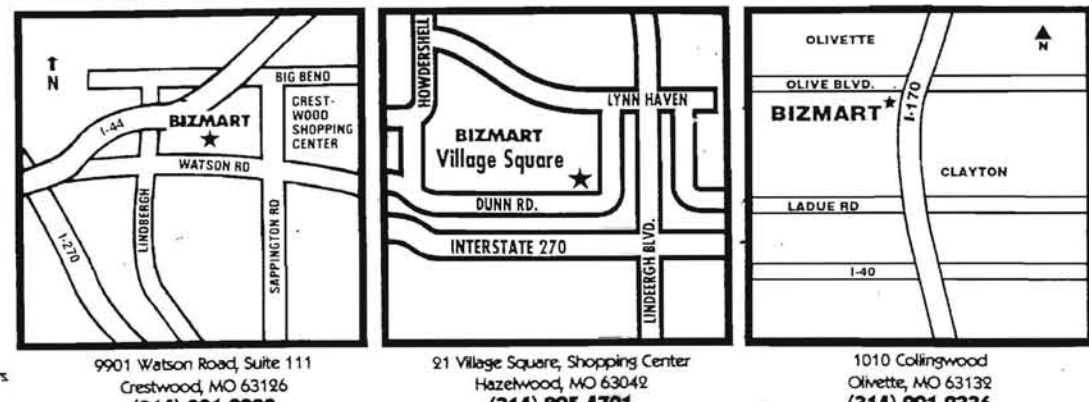

TELEPHONE ORDERS AND DELIVERIES
1-800-833-MART
Mon-Fri, 8:00 AM-5:00 PM

STORE HOURS
Mon-Fri, 8:00 AM-9:00 PM
Sat, 9:00 AM-9:00 PM
Sun, 12:00 PM-6:00 PM

How're you going to do it?



*"My chem lab report is due Monday.
My English lit. paper is due Tuesday.
My economics paper is due on Wednesday.
And the big game's tomorrow."*

PS/2 it!

Now, super savings on PS/2's.

Be ready for this semester with the IBM Personal System/2.[®] Choose from five complete packages of hardware and software—all at special low student prices. What's more, when you purchase a PS/2,[®] you can get the exciting new PRODIGY[®] service at less than half the retail price.* Strike while the prices are hot. Pick the PS/2 that's right for you.

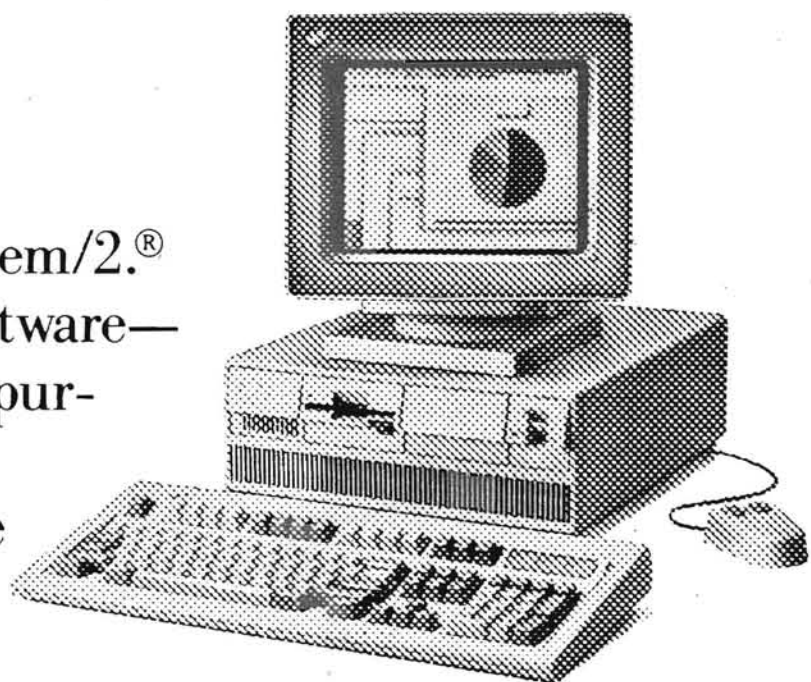

	Model 25 8525-001	Model 30 286 8530-E21	Model 50 Z 8550-031	Model 55 SX 8555-061	Model 70 386 8570-E61
Memory	640Kb	1Mb	1Mb	2Mb	4Mb
Processor	8086 (8 MHz)	80286 (10 MHz)	80286 (10 MHz)	80386SX™ (16 MHz)	80386™ (16 MHz)
3.5" diskette drive	720Kb	1.44Mb	1.44Mb	1.44Mb	1.44Mb
Fixed disk drive	20Mb	20Mb	30Mb	60Mb	60Mb
Micro Channel™ architecture	—	—	Yes	Yes	Yes
Display	Monochrome	8513 Color	8513 Color	8513 Color	8513 Color
Mouse	Yes	Yes	Yes	Yes	Yes
Software	DOS 4.0 Microsoft® Windows/286 hDC Windows Express™	DOS 4.0 Microsoft Windows/286 Word 5.0* hDC Windows Express hDC Windows Manager™ hDC Windows Color™	DOS 4.0 Microsoft Windows/286 Word 5.0* Excel* hDC Windows Express hDC Windows Manager hDC Windows Color	DOS 4.0 Microsoft Windows/386 Word 5.0* Excel* hDC Windows Express hDC Windows Manager hDC Windows Color	DOS 4.0 Microsoft Windows/386 Word 5.0* Excel* hDC Windows Express hDC Windows Manager hDC Windows Color
Price	\$1,499	\$2,299	\$2,799	\$3,499	\$4,699

IBM Printers Proprinter™ III w/Cable (4201/003) **\$369**
Proprinter X24E w/Cable (4207/002) **\$499**
Proprinter XL24E w/Cable (4208/002) **\$669**

For more information, contact Bruce Potter at 553-6096.

*Microsoft Word and Excel are the Academic Editions. This offer is limited to qualified students, faculty and staff who order an IBM PS/2 Model 8525-001, 8530-E21, 8550-031, 8555-061 or 8570-E61 on or before October 31, 1989. Prices quoted do not include sales tax, handling and/or processing charges. Check with your institution regarding these charges. Orders are subject to availability. IBM may withdraw the promotion at any time without written notice.

IBM, Personal System/2 and PS/2 are registered trademarks, and Proprinter and Micro Channel are trademarks, of International Business Machines Corporation. Microsoft is a registered trademark of Microsoft Corporation. PRODIGY is a registered trademark of Prodigy Services Company, a partnership of IBM and Sears. hDC Windows Express, hDC Windows Manager and hDC Windows Color are trademarks of hDC Computer Corporation. 80386SX and 80386 are trademarks of Intel Corporation. © IBM Corp. 1989